Chicago Daily Tribune
THE WORLD'S GREATEST NEWSPAPER
Daily - - - 566,585
Sunday - - - 849,843
FINAL EDITION
VOLUME LXXXII—NO. 192 C SATURDAY, AUGUST 11, 1923.—20 PAGES ★★ PRICE TWO CENTS

REVOLT! GERMAN REDS CRY

COMMUNISTS IN REICHSTAG THREATEN COUP

Troops Fire on Mobs; Cuno Near Fall.

BULLETIN.

BERLIN, Aug. 10.—(By the Associated Press.)—A proclamation issued by President Ebert this evening forbids the circulation of pamphlets demanding the overthrow of the constitutional government or advocating to acts of violence or deeds that are likely to endanger public order. The penalty is three months' imprisonment and a fine not exceeding 500,000,000 marks.

BULLETIN.

(By Tribune Foreign News Service.)

BERLIN, Aug. 10.—Thirty thousand moneyless, hungry workers of Berlin rioted this afternoon. The police fired on the mob, killing one, and injuring many. The Siemens works have locked out 100,000 because the men practiced passive resistance and sabotage.

Police and strikers clashed at Spandau today. Twenty were wounded.

BULLETIN.

ESSEN, Germany, Aug. 10.—(By the Associated Press.)—German police today fired on a crowd of several thousand who were staging a demonstration against the scarcity of food and the high cost of living, killing one and wounding [illegible].

BY GEORGE SELDES.

(Tribune Foreign News Service.)

(Copyright: 1923: By The Chicago Tribune.)

BERLIN, Aug. 10.—[Tribune Radio]—The threat of a revolution, which for weeks has been talked about throughout the country, was heard in the reichstag this afternoon when a leader of the communist party served notice on the government that its financial program would be answered with the proclamation of a soviet state "in which the present capitalist government would be crushed to pieces under the heels of the German proletariat."

At the same time the communist party presented a resolution asking a vote of "lack of confidence in Chancellor Cuno."

"If the communist revolution comes we will have a military dictatorship here in ten days," a high army officer told THE TRIBUNE in the reichstag lobby a few minutes later.

Adjournment Saves Cuno.

The Cuno cabinet was saved from defeat tonight when the reichstag voted an adjournment until Monday. In the meantime the Socialist party, which has a balance of power, will decide Chancellor Cuno's fate.

Herr Cuno has offered to resign unless the Socialists vote absolute confidence in him. A large faction of the party favors joining with the communists in demanding Herr Cuno's resignation.

Order Sabotage in Industry.

As a first step towards a revolution, the communist leaders have ordered the adoption of passive resistance, or sabotage, throughout German industry. Reports from hundreds of plants indicate that all workers, unionists as well as communists, spontaneously adopted the resistance program today. "Let today's work for a rotten system pay," was the slogan on communist posters, which announced scores of strikes throughout the country.

The employés of fourteen large Berlin works are striking. Employés of the Berlin subway are striking. Workers at two railway stations are out. Excitedly routed crowds this afternoon milled around the Reichsbank when heavy payments were stopped, owing to the reichsbank being cleaned out of the money printing presses being ordered because of a printers' strike, which ended tonight.

Police and strikers clashed in a Berlin suburb this afternoon, the workers being dispersed. The national militia is not needed in outlying districts, having been cut to a minimum and all reserves have been drawn into the Berlin barracks.

Strike in Danzig.

A general strike has been declared in Danzig. Port, wharf and street railway employés are out, as well as the printers. The fear of a general railroad strike is alarming American circles in Germany.

A most important feature of the situation is the fact that in most instances the workers are demanding the overthrow of the Cuno government

(Continued on page 6, column 8.)

NEWS SUMMARY

HARDING FUNERAL.

President Harding's body placed in tomb with great and poor standing reverently beside casket. Page 1.

Chicago pauses in its every activity for its moment of veneration for late President Harding. Ten thousand attend services in Grant park. Page 1.

More than 200,000 visitors crowd 20,000 of Marion's citizens for final glimpse of funeral. Page 2.

All usual activities are suspended in Washington on account of the Harding funeral, and memorial services take place in many churches. Page 2.

Memorial services held in all great cities of the world for late President Harding. Page 2.

Eloquent tribute by Mr. Harding to Theodore Roosevelt recalled at former's funeral. Page 2.

President Harding painted as one of our greatest Presidents by Secretary Davis in Leviathan memorial services. Page 2.

Effiem, at Marion, says he's convinced soul exists after death. Page 3.

President Coolidge speeds back to Washington immediately after the Harding funeral. Page 3.

All Chicago churches hold memorial services for late President. Page 3.

Pictures of Chicago rites to dead President. Page 3.

Pictures of funeral of late President Harding at Marion brought to Chicago by airplane. Page 20.

FOREIGN.

Communists in reichstag threaten German revolution, under passive resistance and sabotage in all branches of industry. Page 1.

America and fourteen other powers in sharp note to China demand indemnities for foreigners captured at Linchang. Page 1.

Vera Cruz business men organized for warfare on bolshevism. Page 5.

Great Britain completes reply to France and Belgium on Ruhr; tells France she must do her share to restore solvency of Europe. Page 6.

DOMESTIC.

Troops ordered out for strike duty at Hillsboro, Ill. Page 1.

Party of dry agents is almost wiped out in battle with Kentucky moonshiners. Page 1.

Illinois farmers oppose tariff on Canadian cattle. Page 7.

Georgia lower house votes heavy tax on opera companies after lively session. Page 9.

LOCAL.

"Chick" Evans, golfer, explains his side of $7,500 check charges made by grain broker; says latter, knowing situation, presented check before bank had approved loan to Evans. Page 5.

Sir Adam Beck, an Ontario official, assails plan of sanitary district on lake levels; claims water taken here causes annual loss to Canada of $15,000,000. Page 5.

Wets will open campaign for beer and light wine in Illinois at rally at Dixie Gardens, 119th street and Western avenue, next Sunday. Page 5.

Girl jumps to her death from taxicab following quarrel with man companion; moonshine blamed as factor in case. Page 6.

Order to jail speeders brings Cook county two days without an auto fatality and coroner announces death rate has been cut 15 per cent. Page 6.

Cases of eight charged with "Black Hand" extortion come up for hearing today. Page 7.

SPORTING.

Sporting world—baseball, golf, tennis—is silent in honor of late President Harding. Page 13.

Australia meets Japan in doubles of Davis cup play at South Side Tennis club today. Page 13.

Ralph De Palma has narrow escape in practice for auto races. Page 13.

Start work on new golf course—Illinois Country club—one and a half miles west of Glencoe. Page 13.

EDITORIALS.

The Presidential Succession: What Is an American Name? Two Bits of News; Every Street a Grade Crossing; Preserving a Great Asset; Police Guns. Page 4.

BOOK DEPARTMENT.

Weekly book reviews. Page 7.
London literary letter. Page 7.

MARKETS.

With all American exchanges closed because of Harding funeral, Winnipeg wheat registers advance on small trade. Page 13.

Business appears to be emerging from midsummer dullness, trade reviews expressing optimism. Page 13.

Closing trade in hog market lowest of day at lower level; best steers sell at $11.35. Page 13.

"Big business" good phrase, but overuse deludes people, small business being big cog in country's manufacturing machine. Page 14.

Harding Laid to Rest in Marion Tomb

15 POWERS BACK DEMAND CHINA END BANDITRY

Note Carries Threat of Intervention.

PEKING, Aug. 10.—(By the Associated Press.)—Indemnities for the capture and imprisonment of foreigners by the Shachow train bandits last May were demanded of the Chinese government in a communication presented today over the signatures of fifteen foreign ministers.

Although nationals of only four foreign powers—America, Great Britain, France, and Italy—were victims of the bandits, the other diplomatic representatives joined in a memorandum which indorsed the demands made separately by various legations at the time of the brigandage in Honan province in 1922.

Demands Guarantee of Security.

The first section of the memorandum demands damages, the second requires a guarantee of future security, the third a dismissal of the responsible officials.

The diplomatic corps reserves the right to insist on a railway guard commanded by foreign officers. Stress is laid on the right, under the protocol of 1906, to exact protection of foreigners and dismissal of negligent officials.

The communication concludes: "The guarantees which the diplomatic corps considers necessary in the future, in addition to the responsibility of military governors and other authorities, concerns the protection of railways and punishment of officials and employés of railways guilty of neglect of duty or of complicity with brigands."

Veiled Threat of Intervention.

The note points out that though China has more soldiers than any other country, they fail to suppress brigandage, either because their pay is not paid, because they do not make the effort, or because the best troops are otherwise employed.

The communication concludes:

"As long as China employs its best troops in civil war, national and provincial, the troops will be diverted from their true task.

"That if the government continues to authorize and tolerate abuses, not setting itself resolutely to repress brigandage, which threatens the rights and interests of foreigners, the diplomats will be obliged to consider what further steps should be taken in the country, which, although enjoying the rights accorded members of the family of nations, has shown itself to be incapable of fulfilling even the most fundamental duties inseparably connected with the rights and privileges of membership."

Want Foreign-Controlled Police.

Regarding protective measures for foreigners, the diplomatic corps considers reforms necessary and deems it its duty to aid the Chinese in effecting them.

The memorandum says:

"The reforms the diplomatic corps has in view would consist in a reorganization of the special Chinese police, who would be placed under the supervision of foreign officers and entrusted with the protection of the railways. The diplomatic corps reserves the right after a more elaborate study of presenting as soon as possible a scheme which it will ask adopted.

Seek Heavy Indemnities.

The present demands include damages of $500 [Mex.] daily for each foreign captive the first three days of his detention; thereafter compensation by weeks, with $100 for the first, $150 for the second, and proportionate increases for the other weeks up to $300 for the final week. Supplementary indemnities are required for any injuries sustained in captivity, for medical attention made necessary by the experience, and for loss of earning capacity during the period."

The British government asked $20,000 for the death of Joseph Rothman, a British subject, who was shot and killed when the bandits boarded the train.

The Shanghai-Peking express train on the Tientsin-Pukow railway was seized by the bandits on May 6. More than a score of foreign captives were carried into the hills, but some of them escaped and others were released, until on June 12, when the bandits accepted the terms offered them by the Chinese government, only eight prisoners remained to be freed. The eight who were held captive for more than a month included four Americans, among whom was John B. Powell, Shanghai correspondent of THE CHICAGO TRIBUNE.

THE ONE O'CLOCK ENGAGEMENT AND THE THRILLING MOVIE

(Copyright: 1923: By The Chicago Tribune.)

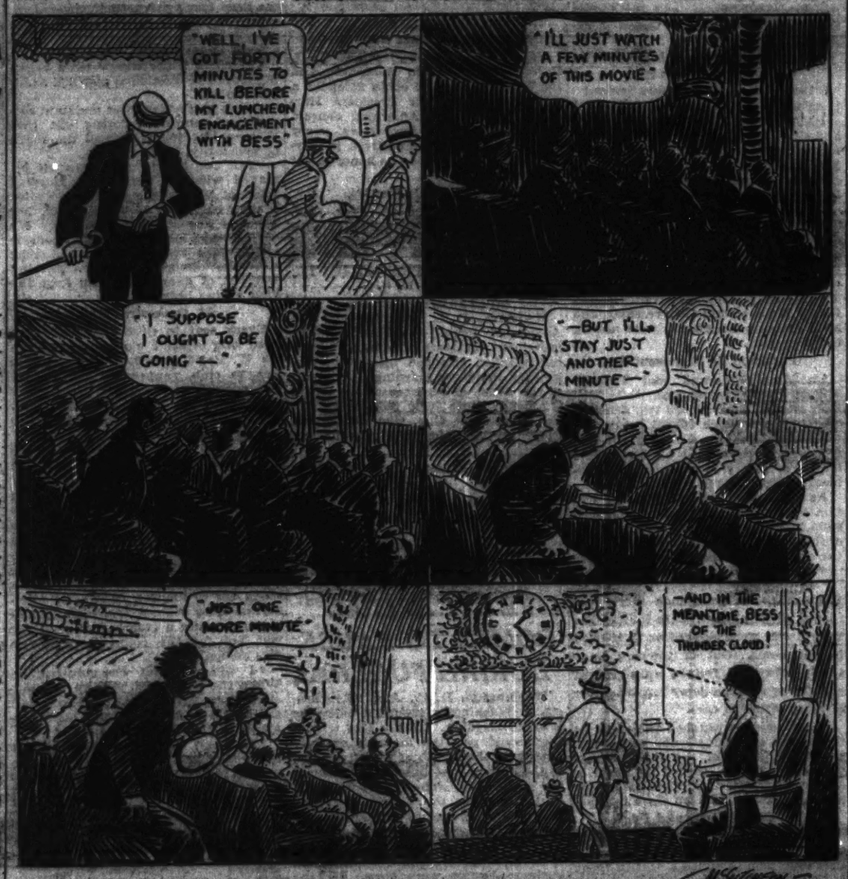

FOX TERRIER PUP AT FUNERAL KEEPS ALL NIGHT VIGIL BY TOMB

On Board Special Train, with Mrs. Harding, Mansfield, O., Aug. 10.—[By the Associated Press.]—When the iron gates had closed today on the vault where Warren Harding slept, a friendly fox terrier pup lay down before them undisturbed by the guardsmen who kept vigil around the tomb.

The little dog had come uninvited to the great man's funeral. In and out among he cabinet officers, generals and admirals, he trotted his way. Finally he laid down just inside the open doors of the tomb. No hand was raised to drive him away.

The time came when the casket must be carried into the vault and the little dog blocked the way. There was a motion to push him to one side, but Mrs. Harding would not have it so. At her wishes, Secretary Christian called softly to the guards to COAX, not to drive him.

After all but the soldier guard had left the tomb, Capt. Andrews, the dead President's aid, went back to see that all was well there before Mrs. Harding left for Washington. He brought back to her word that he found the terrier sitting at the door of the tomb.

THE WEATHER

SATURDAY, AUGUST 11, 1923.

Sunrise, 5:53 a. m. (daylight saving time); sunset, 5:05 p. m. Moon sets 6:03 a. m. on the 12th.

Chicago and vicinity—Unsettled with local thundershowers Saturday or Saturday night, probably followed by clearing Sunday; cooler Sunday afternoon or night; gentle to moderate shifting winds.

Illinois—Partly cloudy Saturday and Sunday with scattered thundershowers Saturday or Saturday night; not much change in temperature.

TRIBUNE BAROMETER.

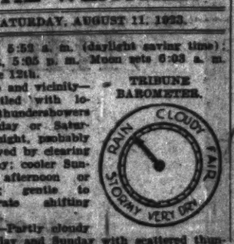

TEMPERATURES IN CHICAGO

MAXIMUM, 11 a. m. 81
MINIMUM, 2 A. M. 73

3 a. m.	73	Noon	81	8 p. m.	76
4 a. m.	73	1 p. m.	80	9 p. m.	77
5 a. m.	74	2 p. m.	80	10 p. m.	78
6 a. m.	74	3 p. m.	80	11 p. m.	79
7 a. m.	76	4 p. m.	79	Unofficial:	
8 a. m.	75	5 p. m.	79	Midnight	78
9 a. m.	77	6 p. m.	77	1 a. m.	78
10 a. m.	80	7 p. m.	76	2 a. m.	78
11 a. m.	81				

Mean temperature for twenty-four hours to 7 o'clock last night, 77; normal for the day, 74; deficiency since Jan. 1, 143 degrees.

Precipitation for twenty-four hours ending at 7 p. m., none; deficiency since Jan. 1, 5.05 inches.

Highest wind velocity, 12 miles an hour from the east at 5:05 p. m.

THE BEACHES.

All beaches closed on account of President Harding's funeral.

CALL TROOPS TO HILLSBORO, ILL.

Citizens Ask Aid in Strike Riots.

Springfield, Ill., Aug. 11, 1:20 a. m.—Ten units of the Illinois National Guard were ordered to mobilize early this morning and proceed at once to Hillsboro to do guard duty where a strike is in progress at the American Zinc company plant.

The organizations ordered out are headquarters company and Company C, 130th infantry, Springfield; Troops F and G, 106th cavalry, Springfield; Company D, 130th infantry, Danville; Company B, Champaign; Troop B, Urbana; Company M, 130th infantry, Paris; medical detachment, Effingham; Company A, 130th, Decatur.

Demand Plant Be Reopened.

Citizens of Hillsboro in a conference last night called by the Commercial club to discuss the strike passed resolutions urging the reopening of the plant and the calling out of state troops to protect workmen if needed.

The meeting followed a day of quiet after clashes Thursday between strikers and deputy sheriffs on guard about the plant. After the meeting last night, however, additional deputies were sworn in and placed on duty.

Want Union Recognized.

The strike began Tuesday morning when 300 employés demanded the recognition of the recently organized union. Kenneth Rossman, manager of the plant, refused. One man was wounded and two deputy sheriffs were beaten in ensuing clashes between strikers and guards. Rossman has closed the plant rather than have further bloodshed, he declared.

Hillsboro business men depend to a large extent upon the zinc plant for their trade, and with 600 men out of work a big loss would result.

Doctor Certainly Parked Tools Inside This Patient

Salem, Ore., Aug. 10.—When Jerry Wyant of San Francisco underwent a surgical operation at a local hospital surgeons found in his bladder not the malignant cancerous growth that they feared but a surgeon's rubber glove. Wyant underwent a previous operation in San Francisco about two years ago. His physician here said that a few months after that operation a doctor's sponge was removed from Wyant's abdomen.

FUNERAL DAY IN PICTURES

On the back page of the Second Section of this paper is a page of pictures, illustrating the funeral of the late President in Marion. These photographs, taken by P. and A. Photos, Inc., were brought to The Tribune by airplane yesterday evening from Marion.

On the back page of this Section is a page of pictures of Chicago's observance of the funeral hour.

BANKER HURT AS HE WRECKS AUTO TO SAVE CHILDREN

Arthur Reynolds, president of the Continental and Commercial National bank, was severely shaken up and bruised yesterday when, to avoid running down two small children, he swerved his automobile and crashed into a tree at Green Bay road and Central avenue, Highland Park.

Mr. Reynolds, alone in the car, was on his way to the Old Elm Golf club and was turning into Central avenue from Green Bay road when a "flivver" cut in ahead of him. By a slight turn he could have missed the other car had not the children started across the street at the same time. The only thing he could do to avoid them was to turn sharply over the curbing and into the tree.

His body was thrown heavily against the steering wheel and his head struck the roof of the car. He was taken to the Highland Park hospital for first aid.

STORM FLOODS BASEMENTS AND BREAKS WIRES

A violent electrical and thunder storm early this morning frightened many and brought hundreds of calls from citizens to police and fire stations. Basements over the city were flooded and telephone and telegraph wires were broken, affecting communication.

There were many calls for aid from those residing in basement flats. Fire department squads were kept busy pumping out flooded rooms. The electrical display was almost continuous throughout the early hours of the morning.

Many trees were destroyed and some windows broken. The rainfall was so great that many streets were overrun and automobiles forced to ford the flooded pavements.

City Pauses for Moment of Veneration

A silence and an almost complete cessation of the wheels of activity throughout the city at 2 p. m. yesterday marked Chicago's requiescat to the late President.

"In Memoriam" adorned thousands of pictures of Warren G. Harding, and in sorrow and respect those who had rendered him allegiance while he was President paid their last tribute.

Everywhere traffic stopped, the people stopped, and there was a hush—sixty seconds of silence and inactivity. In this minute of pause came a vision of the nation's late chief, kindly, whole hearted, taken in mid-career by death.

Then at 2:01 p. m. daylight saving time Chicago knew that the bronze casket had been entombed. And the people passed on as the name of Warren G. Harding passed on into history.

The Loop Unpeopled.

Business and industry had ceased over Friday, here as in all the nation. The loop was Sundaylike, and the purple and black draping that was everywhere bespoke the significance of the day.

Black bordered portraits in store window, restaurant, coffee shop, and theater door, told the casual in the loop the purport of this cathedral quiet.

"I have tried all over town to buy cigarets," said a loop straggler. "Every cigar store, every drug store, every confectionery, and every hotel stand is closed."

Only Churches Open.

And it was so. Nowhere downtown could one buy anything. The rest of the city was not a whit different. Only the churches were open. The roadways were filled with automobiles.

Many loyal Americans took the opportunity to visit their own dead. At the cemeteries it was like Memorial day. For, the sentiment was explained, the national loss brought home the personal sorrows of individuals and families.

As on Armistice day, Chicago faced east. The watcher stood on the Rialto, Randolph street at Dearborn street in sight of seven theatres and only a stone's throw from three others, the city's mart of gaiety and entertainment. But yesterday afternoon there was no frivolity.

Watches Pulled Out.

As three o'clock approached the solicitude of the citizen abroad downtown was evident. Watches were constantly drawn from pocket, street clocks were eyed intently as the hands neared the appointed moment of mourning. Promptly at 3 o'clock, perhaps a few seconds before in many cases, people stopped and turned toward Marion. The mounted policemen held all traffic.

Street cars stopped in between streets. Automobild horns were honked to those who still moved. All became motionless.

Then the traffic whistles blew, and a unique tribute was ended.

Host in Grant Park.

Ten thousand persons jammed together in the afternoon at 4 o'clock in Grant park to attend the memorial service held by the Chicago lodge of Elks, honoring their brother Elk, a charter member of the Marion lodge.

Under the very window of the hotel suite where, three years ago, Warren G. Harding was given the news of his nomination by the Republican convention, the crowd sweltered and swayed in the sun.

There were loud voices—a few. There was perspiration. There were people trying to elbow others. These were the details. But the 10,000 that blocked the sidewalk and overflowed the park, asprawl on the grass, were not casual, as they faced the Elks' altar, framing a picture of the dead Elk.

The Memorial Ritual.

William J. Sinek, exalted ruler of the Chicago lodge, in charge of the meeting, conducted the memorial ritual. Upon his instructions the secretary, calling the roll, said:

"Warren G. Harding."

The pause seemed long.

Then, quietly, "Absent," answered Sinek.

Gentle chimes intoned eleven clear tones, and the Elks had paid their pledge of memory—their promise of remembrance—to their absent brother.

Looking out over the audience, Corporation Counsel Francis X. Busch, giving the city's tribute, said: "Your thoughtful faces attest more eloquence than a funeral dirge."

James G. McFarland, grand exalted ruler, paid a fourfold tribute to the twenty-ninth President of the United States when he called him "President of the United States; statesman of the people; a great man of splendid calm; and a charitable, just and faithful brother."

Colors from the soldier, sailor, nurses', and Gold Star Mothers' organizations represented were massed. Ten

(Continued on page 2, column 5.)

NATION, TOWN SHARE PART IN FINAL HONORS

High and Low of U. S. at Final Rites.

BY JAMES O'DONNELL BENNETT.

Marion, O., Aug. 10.—(Special.)—Soft footfalls on the gravel driveway leading to the tomb. Then as one views the gliding together of colors in a kaleidoscope, so here before this tomb a slow, colorful grouping of the majesty of the land.

Admirals in white, generals in khaki, and a coffin half hidden by the resplendent flag of the nation whose President soldiers, sailors, and marines are bearing along the driveway to a bier over which is thrown a great fold of golden brown velvet.

The background is the ivy clad portico of the receiving vault of the Marion cemetery and the green terraces at each side of it. Those slopes are almost hidden by wreaths, crosses, anchors, and sheaves of flowers. The hot, still air is heavy with their perfume.

Led by the Clergy.

The footfalls on the gravel draw nearer. It is six minutes to 3 o'clock. A little group of Protestant clergy leads the way; the first, young Mr. Landis, pastor of Trinity Baptist church, where Warren Harding worshiped when he was at home; the second, Jesse Swank, pastor of Marion Epworth Methodist church; the third, Methodist Bishop Anderson of Cincinnati.

Then a glowing note of blue. It is the presidential flag, its staff tipped by a silver eagle.

Behind it the coffin.

The men whose names are the current history of the republic.

Taft Walks Near Coolidge.

The new President, very pale, but his face composed, his gaze directed toward the ground. On his left, and so close to him that the pair seem to be walking arm in arm, former President Taft.

Then the members of Warren Harding's cabinet—bearded Hughes, huge Denby, Hoover, distinction in his every glance and movement, and the rest. Their faces are grave and the shadows of care around their eyes. After them, Mrs. Harding, her arm resting upon Presidential Secretary Christian's.

With the breathing of sympathy that goes out to her from the thousands of onlookers, massed along the slopes and among the monuments of the graveyard, you feel—you consciously feel, though you do not hear—the silent out pouring of reverent admiration that is mingled with sympathy.

Mrs. Harding Brave to Last.

The widow's step does not falter. Her head is a little bowed, but her shoulders are erect. The mourning veil that envelops her reaches almost to the ground. A more beautiful dignity under conditions the most desolating no woman born to empire could display. Her face as seen beneath the folds of the veil seems very pale, but not one tremor crosses it.

She is bearing herself in a way that makes you proud of womankind.

Now the old father follows.

Dr. Harding moves steadily along. He stands beside the bier upon which the bearers have placed the coffin and the tears are streaming from his eyes. Often and often, with a pitiful resolute ness he wipes them away. Patiently he does this, and gently. He is the most heartscarching figure in this assemblage of the great and the grieving, for piteous beyond the measurements of other griefs are the tears of an old man.

His Old Staff Is Mourning.

In the very midst of the stately picture there is enforced the note of neighborliness that was so dear to Warren Harding. For now moving into places of honor among the greatly honored of the republic are men and women who helped Harding the editor in his daily work—the printers, accountants, drivers, carriers, office boys of the Star.

Without audible commands, save once when the words "Present arms!" are heard, these groups so representative of the high ambitions and the deep fundamentals of American citizenship glide to their places before and beside the body of him whose career was an epitome of those ambitions achieved and those fundamentals sincerely lived.

President Coolidge stands on the gravel directly at the foot of the coffin; former President Taft a very

* * *

little to one side. The bier rests on a stone step leading to the portico of the vault.

The President's flag has been placed to the right of the tomb as you face it, and so placed that the silver eagle atop it is shining and shimmering against one of the broad stripe of black cloth that drape the masonry.

The effect is tremendous—that silvery imperious flashing beneath an overcast sky and against this background of dead black.

On the slope to the right of the tomb—again as you face it—is a group of young women dressed in white. They are the choir of Trinity Baptist church. Their voices blend very softly, very sweetly in the strains of "Lead, Kindly Light," one of the two favorite hymns of Warren Harding.

Music Drifts Across Graves.

The music mercifully deadens the clicking of the instruments of photographers who are operating from trees and the tops of monuments.

Lead Thou my feet,
I do not ask to see.

The words float out to the hushed throng. They diffuse a wonderful calm over a multitude which though its demeanor has been orderly, has, you feel, been strained, by emotion and by the suffocating humidity, almost to the breaking point.

Youth Pastor Reads Rites.

The singing sinks to silence on a faint and tender "Amen." A vibrant young voice—the voice of young Pastor Landis, successor to Mr. Harding's lately deceased pastor, Mr. McAffee, takes up the long Scripture reading—verses 3 to 5 of the First chapter of the first epistle of St. Peter; verses 1 to 5 of the Twenty-first chapter of Revelation, verses 10 to 14 and 21 to 25 of the same chapter, and verses 1 to 5 of the Twenty-second chapter of Revelation.

You all know the solemn exaltation of the message of St. John to stricken hearts. The young man gave them their value. His voice rang out like a bell, his fine features were alight with the sincerity of an earnest cleric, and his yearning for the silent woman and the weeping old man who stood beside him framed his lips to a sad, tender smile.

Recites Consoling Promise.

It was a beautiful countenance to look upon at that moment, so grave, so manly, and so alight.

"And God shall wipe away all tears from their eyes, and there shall be no more death, neither sorrow, nor crying, neither shall there be any more pain, for the former things are passed away."

Every syllable reached the farthest limits of a multitude which stood closely crowded for hundreds of yards all around him in the shaded acres of the dead. Now he is closing:

"And there shall be no night there; and they need no candle, neither light of the sun; for the Lord God giveth them light; and they shall reign for ever and ever."

Prays for Coolidge's Regime.

At the last words of the reading "heaven and earth shall pass away but my word shall not pass away," Mr. Landis raised the testament in his right hand high before the people, and then made place for the Methodist clergyman, Mr. Swank. He took his stand at the head of the coffin. He prayed with special fervor for a blessing on the administration of President Coolidge, who stood at the foot of the coffin.

It was these intimacies of the burial rites that gave them their peculiar solemnity. The pastor of the little town's church and the chief magistrate of the nation looked into one another's eyes and knew that "oneness of Americanism" which the dead man before them had loved to proclaim throughout the land to almost the last hours of his life.

The prayer drew to its close with a petition for the widow—that she, "with her eyes on the hills where the dearer one has gone" might be comforted and sustained.

The Sound of "Taps."

Again a hymn is sung by the white clad women on the flower strewn terrace. It is another of Warren Harding's favorites, "Nearer, My God, to Thee." President Coolidge's gaze is steadily directed toward the choir as it sings this closing hymn. Hardly once does he appear to avert his eyes. At the amen which brings the singing to a close Bishop Anderson raises his hands and utters the benediction. The body is being borne into the receiving vault.

A young soldier glides into the gateway of the ivy clad portico of the vault. In the archway over his head hangs a garland of roses. The soldier raises his bugle. The men of the army and the navy stand at salute. Far out over the graves and the glades steals the most poignant strain in the world, the strain that blesses the good soldier's sleep, the music of taps.

The services are finished. The old hymns, the old neighbors around him, the tears of love that grows not old—these had been the features which men who stood close by will longest remember of the last rites over the body of the twenty-ninth President of the United States.

The high officials and the immediate kin in the mourning party disappear briefly within the vault and there take their last farewell of chieftain, husband, son.

Throngs Leave Slowly.

There is a stir among the throngs that have been standing almost motionless for many minutes. They slowly leave the cemetery. Before its gates a train of artillery, which has been unobtrusively placed in a by-street, is passing. Rumble of wheels, clank of limbers, beat of horses' hoofs, cries of command fill the street.

Not now the perfume of flowers on the hot air, but that smell soldiers love—the smell of the sweating leather of the harnesses. Life resumes and the world is leaving the weary chieftain to his rest among the flowers.

Lake Steamers Halt, Hold Services for President

S. S. South American, via Frankfort, Mich., Aug. 10.—[Special.]—Memorial services were held on the steamers North American in Lake Erie and South American in Lake Michigan, paying tribute to our late President Warren G. Harding. Both steamers were stopped for five minutes in mid-lake.

Chicago Daily Tribune.
THE WORLD'S GREATEST NEWSPAPER

Vol. LXXXII. Saturday, Aug. 11, 1923. No. 102.

Published daily at No. 7 South Dearborn street, Chicago. Subscription in Ill. [outside of Chicago], Ind., Iowa, Mich., and Wis.—Daily with Sunday, one year, $10.00.

MAIL SUBSCRIPTION PRICE.

Zones 1 and 2 in states other than Ill., Ind., Iowa, Mich., and Wis.—Daily, $7.50 per year. Zones 3 to 8, inclusive, Canada, Mexico and Foreign—Daily, $12.00 per year.

Entered as second class matter June 3, 1905, at the postoffice at Chicago, Illinois, under Act of March 3, 1879.

230,000 CROWD MARION FOR A FINAL GLIMPSE

Unprecedented Throngs at Funeral Services.

BY DONALD EWING.

Marion, O., Aug. 10.—[Special.]—Two hundred thousand of the nation's mourners today crowded their way into this town of 30,000 to help in the final ceremony of returning the country boy who became President to the soil from which he came.

Tonight 75,000 of them wearily were returning home, disappointed, downcast, for they had no part in the last honors. They saw nothing of Warren Harding's funeral. They heard the strains of church organs playing hymns during the morning—but that was all.

They couldn't even get close to the bier, the route of the funeral procession, or the cemetery, for the 125,000 who got here first had blocked the way and the town which produced a President wasn't physically big enough to care for those who wanted to help bury him.

Streets Nearly Impassable.

They banked the streets five to twenty feet deep. They parked their automobiles on immaculate front lawns. They filled the windows, cluttered the housetops, and fainted in the stifling heat. They stood for hours on crutches, against trees, sitting on cement curbings, walking through the streets where pedestrian traffic was so crowded it took twenty minutes at 10 a. m. to go from the Marion club to the Marion hotel—two blocks—and all automobile traffic was barred.

All night and all day long the crowds flocked to the cemetery. There a line also had to be established at the receiving vault and the mourners slowly stepped past for a look at what was to be the temporary resting place of Warren Harding.

Not an Inch of Vacant Space.

At 8 o'clock this morning a single line extended on each side of the two miles between the Harding home and the cemetery. At 10 o'clock the four block section on Center street was eight deep. At noon thousands were lying on the ground in the cemetery and State street was banked ten deep on each side.

At the intersections they banked back a block. By 1 o'clock, two hours before the funeral, there was not a bit of space left on State street, the road half a mile past the cemetery was crowded, every front porch was filled, some trees were occupied, and the parallel streets one and two blocks away were getting their share.

Thousands of Motor Cars.

For five miles out on every highway cars were parked. Space for 50,000 machines had been provided near the city, but the traffic jam became so great that many could not reach it. Those who got in early by automobile found great restricted areas which they could not enter, guarded by the 4,000 National Guardsmen on duty.

Fifty special trains brought countless thousands in. They dumped their loads at the station and pulled quickly onto sidings all around the city, waiting to take them back home tonight.

Marion did its best, and it was a noble best, to handle the crowd. Every spare room in the town had been tendered and those who wanted beds got them. But it was the great mass of one-day visitors that couldn't be handled, for no town of 30,000 had the room or facilities for a sudden immigration nearly seven times its population.

The procession passed, trailed by thousands, but thousands more just turned silently away. Late tonight the streets still were clogged as they tried to get home. Out of towners lined the highways. A freight train crossed a highway and the delay formed a line of more than 500 cars.

Silent sentries watched the vault as thousands determined not to be disappointed in all of the three things they came to see, passed by under a cloud covered sky that made the solemnity of a graveyard even more intense.

Pershing, Edison and Ford.

Among the first of the notables to reach the cemetery was Gen. John J. Pershing, who occupied a seat in front of three pillars to the left of the vault. He had scarcely seated himself, when Henry Ford, in silk hat and Prince Albert walked over with Thomas Edison, clad in a dark linen suit. Ford chatted with Pershing for half an hour, the general's iron jaw twitching considerably while Ford sat with arms folded.

A Chicago delegation occupied a place of honor. In it were Charles Fitzmorris, W. R. Collins, Gen. Charles Dawes and Mrs. Dawes, Charles Cutting, Maj. Gen. J. H. McRae, commander of the Fifth army corps, George Getz, B. E. Eckhardt, Ralph Van Vechten, Gen. Abel Davis, Phillip Armour, Leroy Goddard, and Julius Rosenward. Besides these Acting Mayor O'Brien and the council delegation were present.

World Capitals Lower Flags; Hold Memorials for Harding

BY JOHN STEELE.

[Chicago Tribune Foreign News Service.]
[Copyright: 1923: By The Chicago Tribune.]

LONDON, Aug. 10. — London mourned for President Harding today as if it was an American city. All over town flags flew at half mast. The union jack and the Stars and Stripes flew side by side at half mast over Westminster Abbey and the great jack over Victoria tower of the house of lords flapped in the breeze in honor of the dead President.

The great event of the day was a memorial service at Westminster Abbey; the first occasion, it is believed, on which England's premier shrine was used for a service to honor a foreign ruler. The service was conducted by Canon Carnegie, and the benediction was said by the Archbishop of Canterbury.

Son Represents King.

Every seat in the great church was filled. The nave and lantern were set aside for guests of the American embassy, the diplomatic corps, and eminent Britons. Inside the sanctuary sat the Duke of York, representing the king; Brig. Gen. Trotter, representing the Prince of Wales, and Sir Henry Streatfeld, representing Queen Alexandria.

Paris in Mourning.

BY HENRY WALES.

[Chicago Tribune Foreign News Service.]
[Copyright: 1923: By The Chicago Tribune.]

PARIS, Aug. 10.—Draped in black and silver hangings, the American procathedral, the Holy Trinity, gathered 2,000 Americans under its Gothic arches today for a memorial service to President Harding.

Bishop G. H. Kinsolving, in charge of the European district of the Episcopal church, conducted the services before a crowd of officials of all nations and hundreds of Americans. J. J. Jusserand, French ambassador to the United States; Hugh Wallace, Col. House, Frank Munsey, and Congressman and Mrs. Nicholas Longworth were among those present.

President Is Represented.

President Millerand and Premier Poincare were represented, while Minister of War Maginot and two generals made up the French official group.

Andrew Mellon, secretary of the treasury, accompanied by his daughter and secretary, represented the President's official family.

At the suggestion of the Paris edition of THE CHICAGO TRIBUNE, Americans in Paris assembled at the corner of the Hotel Crillon and marched across the square to Cleopatra's needle. There taps were played and the 500 Americans marched back to the Crillon and disbanded.

Sydney Holds Services.

BY JACK MYERS.

[Chicago Tribune Foreign News Service.]
[Copyright: 1923: By The Chicago Tribune.]

SYDNEY, Aug. 10.—A crowded memorial service for President Harding was held today at St. Andrew's cathedral. Those attending included Lord Forster, the governor general; Sir Walter Davidson, governor of New South Wales; state ministers, the speaker of the legislative assembly, Sir Henry Brandon, lord mayor; representatives of the military and naval forces, members of the foreign consulates, and representatives of the principal public institutions.

Brussels Pays Tribute.

BRUSSELS, Aug. 10.—The entire American colony in Brussels, headed by Henry P. Fletcher, the American ambassador, and the personnel of the embassy, attended the memorial services to President Harding, held in the American Methodist mission chapel today. King Albert was represented by Count de Merode, grand marshal of the court.

Ebert Attends Service.

[Chicago Tribune Foreign News Service.]

BERLIN, Aug. 10.—President Ebert, Foreign Minister von Rosenberg and the entire diplomatic corps attended a memorial service for President Harding today at the American church. The ceremony was impressive, every nation having representatives in Berlin sending some one to do honor to the President's memory.

Byng Attends Service.

Ottawa, Ont., Aug. 10.—Gov. Gen. Byng, accompanied by Miss Walpole, representing Lady Byng, and Maj. P. K. Hodgson, O. B. E., attended a memorial service for President Harding today at Yarmouth, N. S.

Wood Delivers Address.

MANILA, P. I., Aug. 10.—[By the Associated Press.] — Five hundred prominent residents of Manila, including officials, attended memorial services for President Harding in the hall of the house of representatives today.

Among those who addressed the gathering were Gov. Gen. Wood and Chief Justice Johnson of the insular Supreme court.

Eighteen Nations Represented.

SHANGHAI, Aug. 10.—[By the Associated Press.]—Holy Trinity Cathedral, British Angelican, was packed today for the memorial services for President Harding. Eighteen nationalities were represented.

CHICAGO PAUSES FOR ITS MOMENT OF VENERATION

Cathedral Quiet Instead of Loop's Clamor.

(Continued from first page.)

thousand people sang a verse of their national anthem. A soldier sounded taps. The services were over.

Municipal Pier Hits.

Half an hour earlier, at 3:30, 6,000 Chicagoans packed themselves into the auditorium at the Municipal pier.

A group of little girls in fresh white gowns marched with timid pride to the center of the stage. Their white figures silhouetted themselves against the deep black velvet that covered an easel. Slowly they pushed back the dark draperies and the audience faced a large picture of the late President.

The city's white wings' band began to play. The Municipal pier had never been so still.

Frank M. Padden, first assistant corporation counsel, pointing out that Warren Harding is beyond the reach of sympathy, said:

"But our hearts go out to his bereaved widow. Warren G. Harding was not the President of the United States, but Warren G. Harding, her husband and living companion. We shall always look back to that bedside scene when every one else had gone with the thought that Mr. Harding was out of danger and she kept the vigil by his bedside."

At Orchestra Hall.

Every seat in Orchestra hall was filled long before 2 o'clock, when Wyllys W. Baird, president of the Union League club, rapped for order that the memorial services under the club's auspices might proceed. More than 500 disappointed people were forced to leave. There was no room for them.

Nathaniel C. Sears, speaker of the day, outlined the characteristics that made the twenty-ninth President of our country just a bit different from any other chief executive. As he painted in the details of the picture former Judge Sears emphasized Harding's high moral courage.

"He was patient," said Judge Sears, "patient almost to a fault, and lent a ready ear to counsel. But after counsel and after deliberation, when he had concluded that a certain thing was or was not for the country's good, he was adamant.

"I will cite but one illustration. When the bonus bill was up for consideration, Mr. Harding believed it should not be passed without some provision to meet its obligation.

"He knew what it meant to oppose the wishes and perhaps incur the enmity of millions of young, active voters throughout the land. But he believed he was right. And he stood firm as a rock.

"That was the most conspicuous instance of political courage, of high moral courage, that has been witnessed in the politics of America for many a long day."

Harding the Christian.

Referring to Harding the Christian, the speaker declared that the modern young man would do well to hesitate before he "assumed that his intellectual discernment was any more sure than that of Washington, Chief Justice Marshall, of Roosevelt, or of Warren G. Harding."

"Yes," Mr. Sears admitted, "he was a politician. He held office and he sought office. Let us thank God that men like Abraham Lincoln and Theodore Roosevelt and Warren Harding are willing to be politicians."

"It has been said," Mr. Sears continued, "that Mr. Harding was not a great man. I think he said it himself quite recently. If loyal devotion to the interests of his fellow citizens, if unswerving loyalty to the constitution, if high minded courage, if something of the divine passion for service, if these things make men great, then, rejecting the dictum of the critic, and even Mr. Harding's own disclaimer, I say he was great."

Scenes from the life of the President were flashed upon the screen.

The sequence of pictures, more than one in the audience murmured, told more than any doctor's bulletin.

Former United States Senator J. Hamilton Lewis, speaking in the afternoon at the Ravinia park memorial exercises, said: "President Harding had determined to launch his party on a new course of government in America and to protect the United States as the guardian nation of world civilization."

"He had reached the point," Mr. Lewis continued, "where he must break with old party associates to accomplish the new move of reconstruction of the distracted and disordered world."

Ceremonies at Midway.

Preceded by sixty members of the faculty, in full academic dress, more than three thousand students of the University of Chicago marched into Mandel hall at two o'clock, while Robert Stevens, at the organ, sent the strains of Chopin's funeral march resounding over the campus.

Dr. James H. Tufts, dean of the faculties, in his address called Mr. Harding "the foremost apostle of good will, both in national and international affairs, in the country before his death."

The versatility of President Harding's simple appeal was stressed again at the Hamilton club meeting, when the Rev. Frederick [illegible] of Loyola university, declared:

"Harding came from the bosom of the farm and reached the zenith of American glory. Here is greatness. When he died his power passed to his successor with a dignity unsurpassed to other nations. Here is dignity."

Tribute from Army.

Col. Frank Ely, chief of staff of the 6th army corps, uttered a tribute to the dead President and the living government when he said: "Although our brother has died we feel the country safe."

The Cort theater was packed to the doors for services conducted by the Kiwanis club of Chicago. The Rev. Reuben A. White, in picturing the late President as a "typical American," pointed out that, "Harding the President was no greater than Harding the editor or senator, except as political experience added to his wisdom."

The Greater Chicago lodge of the Loyal Order of Moose held services last night in the Morrison hotel. President Harding was a life member of the Marion lodge and took an active interest in the Moose order. [illegible] phan's home at Mooseheart, Ill.

LIFE IN CAPITAL COMES TO PAUSE DURING FUNERAL

Washington, D. C., Aug. 10.—[Special.]—Washington mourned today for Warren Harding. In the last tribute they could pay the memory of their President, the people of the city joined in the silence that followed the sounding of taps at 4 o'clock from the steps of the capitol, the district building, and four other points throughout the city.

The government departments were deserted, amusement places were dark, business houses were closed for the day, and so were the tennis courts, bathing beach and pools in Potomac park, and the public golf course over which the President had played perhaps more frequently than any other.

The principal public ceremonial was held at Keith's theater at 3 o'clock under the direction of the American Legion. Every church of every denomination in the city held memorial services during the day and at night.

More impressive than any other tribute of the day, however, was the period of silence which fell over the city at 4 o'clock.

"MOON" FELLS TAILOR.

Henry Hess of 4441½ North Robey street, a tailor, found unconscious early yesterday at the rear of 642 West Madison street, was taken to the county hospital suffering from alcoholism.

O'CONNOR & GOLDBERG

As a special value for today
this smart tan calfskin O-G oxford
at $6.00 . . . should surely bring
you to your O-G store without delay!

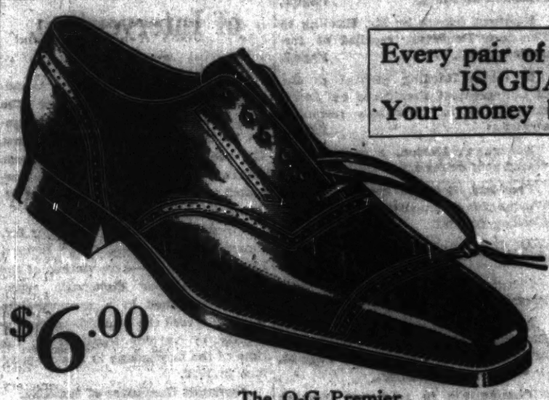

Every pair of O-G shoes for Men
IS GUARANTEED
Your money back if you want it

$6.00
The O-G Premier

O-G Golf and Sports Shoes—values to $8.00—now selling at
$5.85

Six Convenient O-G stores for Men

205 South State Street
4616 Sheridan Road
159 West Madison Street
1253 Milwaukee Avenue
118 West Van Buren Street
3225 Roosevelt Road

THESE O-G STORES OPEN SATURDAY EVENINGS

JOHNSTON & MURPHY OXFORDS

In other cities where these shoes are sold, the prices are '15 '16 '17—we're interested in selling thousands of pairs; that's why we say

$12.50

Maurice L. Rothschild

"For the convenience of the more discriminating buyers of Flowers and Floral Decorations"

HENRY WITTBOLD & SON

Announce

The Opening of CHICAGO'S MOST MAGNIFICENT AND CONVENIENT LOOP FLOWER SHOP

TELEPHONE DEARBORN 7540

Wittbold Son LOOP FLOWER SHOP

70 E. Madison St.
Just a few steps from Michigan Ave.

MOONSHINERS IN KENTUCKY WIPE OUT DRY POSSE

Federal Agents Trapped in "Bloody Breathitt."

Lannut, Ky., Aug. 10.—[Special.]—Three of the best known prohibition officers in the Kentucky mountains apparently have been killed in a battle with moonshiners in the hills where Perry and Breathitt counties join.

Wounded in the shoulder and left, Alex Gayheart of Perry county, one of the dry agents, crawled and stumbled near fifteen miles today across the mountains until he reached here with the story of a battle which was fought throughout most of last night.

Gayheart said he was the only one left of the posse of four under R. L. Stewart who invaded the outlaw territory late yesterday to capture the band of moonshiners on Lost creek. The other three who are missing were R. L. Stewart, G. D. Carpenter, and C. D. Morrison. Whether they were killed, abducted, or left in the mountains wounded cannot be learned definitely tonight, because of the lack of communication with the battle scene.

No News of Fifteen Rescuers.

A party of fifteen deputies sent today from Hazard has not reported. They were sent to rescue the revenue men or find their bodies and to attempt to round up the slayers.

Gayheart said he and his three companions crept into the hills and had made considerable headway toward the outlaws' stronghold when suddenly the moonshiners surrounded them, trapping them in a small valley and pouring in a storm of lead.

The prohibition band was practically at the mercy of the moonshiners, who, he said, had taken positions on the rear, front, and to each side of the officers. The firing continued several hours. Gayheart lost sight of his companions.

Then, he said, the moonshiners were attacked from the rear by a sheriff's posse and he took advantage of this new element in the battle to crawl away. He knew nothing else of the combat. He believes his three companions were killed.

Sheriff Hears of Battle.

Sheriff Holliday of Perry county sent his fifteen deputies to the scene of the encounter following a telephone message from an unknown person that the prohibition agents had been surrounded and that the battle was in progress. This message said the attacking party was composed of members of the Noble feud clan. The Nobles had raided the Breathitt county jail at Jackson two years ago and killed three people, including the deputy jailer and a girl.

Some of the gang were sent to prison, but three, alleged ringleaders, escaped a strong force of state troops sent to the hills to "smoke them out" and have since been living in the almost inaccessible mountain country.

It is understood there are thirty men in the outlaws' stronghold.

TWO IDENTIFIED AS RAIDERS OF MEYER LIQUOR

Two of three suspects captured yesterday were identified at night as members of a band of ten liquor thieves who on Wednesday entered the home of Edward F. Meyer at 45 East Oak street, locked up three Japanese servants and a night watchman, smashed the lock on a steel wine vault in the cellar, and escaped with twenty-two cases of Scotch whisky valued at thousands of dollars.

The prisoners were captured by Lieut. Hugh McCarthy and Detective Sergeants Sweeny and Baynes following a spirited automobile race in Grand avenue, during which several shots were fired.

John De Sousa, watchman at the Meyer residence, identified Clarence De Lorme, 2535 Menomonee street, as the bandit who had come to his room on the third floor, awakened him, and seized two guns. De Sousa is the father of May De Sousa, the opera singer.

Both De Lorme and Frank Connolly, 1703 Winona street, were identified by William Sato, one of the Japanese servants. A third suspect, Frank Gusenberg, is being held.

ROB 2 GIRLS AND ESCORT OF $6,000 IN JEWELS, CASH

Two girls and their escort, H. P. Summerfield of 3831 North Claremont avenue, were held up by three men in front of 828 Waveland avenue shortly before midnight and robbed of more than $6,000 in jewelry and money.

Summerfield had just stopped his car in front of the Waveland avenue address, the home of Miss Erna Gostanske, and was escorting her and Miss Florence Schofield of Long Lake, Ill., to the front door when the holdup men leaped from a black touring car which drove up to the curb.

Diamonds valued at $3,200, a $300 watch, and $100 were stolen from Summerfield. Miss Schofield lost diamond rings worth $1,700 and Miss Gostanske an $800 ring, a watch, and a small amount of money.

Wife Causes Great Gun and Milk Bottle Duel

According to the police, Max Pearlman, 1412 Hastings street, took Mrs. Benjamin Adler, 1706 Roosevelt road, automobile riding on several occasions. Last night Pearlman met Mrs. Adler's husband. Adler had a milk bottle, but Pearlman knocked it from his hand, drew a revolver and chased him as long as wind and bullets lasted. Then, according to Adler, some one struck him in the back of the head. The police are looking for Pearlman.

Secretary Christian Hands Resignation to Coolidge

Marion, O., Aug. 10.—[By the Associated Press.]—George B. Christian, secretary to Warren G. Harding as United States senator and as President, announced tonight that he had submitted his resignation as executive secretary to President Coolidge.

TRIO OF NOTABLES AT HARDING FUNERAL

[Copyright: Pacific and Atlantic.]

These men, left to right, Thomas A. Edison, Henry Ford, and Harvey S. Firestone, were photographed in Marion yesterday just before they attended the funeral services for Warren G. Harding. He had been their companion on at least one of their camping parties.

MARION RECALLS HARDING'S GREAT TRIBUTE TO TEDDY

Eloquent Speech in January, 1919.

Marion, O., Aug. 10.—[By the Associated Press.]—On Jan. 29, 1919, Warren G. Harding, then senator from Ohio, not dreaming of being the next President, stood before the Ohio general assembly at Columbus in joint session and delivered a memorial address in honor of Theodore Roosevelt, who had died on Jan. 6.

Today the thousands who heard the touching words recalled the glowing tribute. Mr. Harding said:

"I stood before the flag draped casket in the little church at Oyster Bay, amid simplicity so rigid that one could not help remarking it, and yielded to conflicting emotions.

Saw Only Old Glory.

"I wondered if by some fitting miracle an inanimate flag could mourn. One could not see the casket—only its form—because the vision was filled with the flag, and it seemed to me the colors clung as though sorrowing at the loss of their most fearless defender.

"One little noted the floral tributes; one was little concerned about eminent statesmen and famous writers and military chieftains and high officials who had gathered with neighbors and friends in reverent sorrow for the long farewell. My own ears were deaf to the reading of the ritual and the recital of his favorite hymn. I was thinking of the flag and the soulless form it draped.

"Great citizens had passed before. Beloved executives, heroic soldiers, and farseeing statesmen—all had come to the inevitable, either too soon or in the fullness of distinguished lives—and the nation had mourned, and the peoples sorrowed, and potentates had sympathized, but there was a distinct conviction that the flag lost its bravest defender when Theodore Roosevelt passed from life to the eternal.

Nation's Greatest Sentinel.

"In his virile American manhood he was the surpassing and inspiring example. In the fullness of mental and physical vigor he was the greatest patriotic sentinel, pacing the parapet of the republic, alert to danger and every menace and in love with duty and service, and always unafraid.

"It is little to say that the republic is bigger and better and mightily advanced by his part in its glorious history, more American for his call to patriotism, and more secure for his warning of perils. It is more to say he inspired those who follow to nobler manhood and higher ideals.

"It didn't seem quite in harmony with his untiring activity and unharnessed soul that its flame should fail in the quiet of slumber; but it was peace valiantly and triumphantly won, and the flames he lighted burned afresh and will light the way of a people whom he loved and who loved him as a great American."

Family Photograph Costs This Home $1,985 Savings

Kensington police are searching for Wasil Shekut, who went to the home of Alexandria Palchinski at 13722 Leyden avenue yesterday and, after taking the family's photograph, entered a bedroom on the pretense of developing the film, and stole $1,985.

Suspect Murder Mystery in Death of Stranger

An unidentified man, about 45 years old, was found dead in an alley in the rear of 1708 Mechanic street early this morning with his left temple crushed in and both jaws broken. Near the body dirt was kicked up, giving evidence of a desperate struggle.

TANGLEFOOT
Sticky Fly Paper

FLORAL TRIBUTES FROM ALL STATES AT HARDING TOMB

Marion, O., Aug. 10.—[Special.]—A full sized trainload of flowers were sent to Warren G. Harding between the time of his death in San Francisco and his funeral here. Every state in the union, a dozen foreign countries and hundreds of organizations were represented in the floral offerings, many of which never reached the Marion cemetery, his final resting place.

Between San Francisco and Washington three baggage car loads of flowers were picked up. By the time Washington was reached they had wilted and had to be discarded. The floral offerings at the state funeral were so numerous that four carloads had to be left behind, two cars being brought here on the funeral train.

These were transferred to the cemetery last night by army trucks, but the pieces received today filled six more of the great army trucks which rushed them to the receiving vault between the ending of the home service and the arrival at the cemetery of the slow moving funeral procession.

AGED NEIGHBOR FALLS DEAD IN HARDING HOME

Marion, O., Aug. 10.—[Special.]—Tragedy was heightened at the home of Dr. Harding this morning by the death of Dory Christian, half-brother of the father of George B. Christian Jr.

Dory Christian died suddenly while talking with relatives in the room back of that in which the President lay in state, with his neighbors and friends passing by for a last look.

His relatives had noticed that Mr. Christian seemed particularly depressed, and they believe that grief had much to do with his sudden death, though acute indigestion was blamed by physicians.

EDISON BELIEVES SOUL DOES EXIST AFTER BODY DIES

Admits Uncertainty as to Form It Takes.

Marion, O., Aug. 10.—[By the Associated Press.]—Thomas A. Edison, here to attend the funeral of Warren G. Harding, in talking to the Associated Press representative today, said that he "was seeking after the truth and had made much progress" in regard to the great beyond and life after death.

"The soul after death takes flight," Mr. Edison said, "but in what form and manner is unknown."

Says Soul Does Exist.

Regarding spiritualism as it is commonly known, Mr. Edison said he does not believe that the spirit returns to earth to communicate with those living; but, he added, "we know that the soul does exist after death."

"I have not found it possible to demonstrate the existence of the life beyond the grave, and I cannot say that men, including the beloved President Harding, live after death.

"There is a great directing head of things and people—a supreme being who looks after the destinies of the world. I have faith in a supreme being.

Body Composed of Entities.

"I am convinced that the body is made up of entities which are intelligent. When one cuts his finger, I believe, it is the intelligence of these entities that heals the wound. When one is sick, it is the intelligence of these entities that brings convalescence.

"You know, there are living cells in the body so tiny that the microscope cannot see them at all. The entity that gives life and motion to the human body is finer still and lies infinitely beyond the reach of our finest scientific instruments. When the entity deserts the body, the body is like a ship without a rudder—deserted, motionless, and dead. It is mere clay, as all orthodox Christians believe."

PRESIDENT NOW READY TO TAKE UP U. S. PROBLEM

Meeting of Cabinet to Be Called at Once.

BY ROBERT SMITH.

On Board President Coolidge's Train, Aug. 10.—[Special.]—After attending the last rites for Warren G. Harding, President Coolidge is on his way back to Washington to take up the duties of the presidency in earnest.

He is free to proceed unhampered by the proprieties which existed before the burial of the late President. One of his first acts upon his return to the national capital will be to call the cabinet to meet probably Monday or Tuesday to deal with the many problems facing the new administration.

It appears to be fairly well settled that there will be no immediate change in the cabinet, although predictions are being made that one or two resignations will be accepted in due time. The report continues to circulate that Attorney General Daugherty will give up his post because of ill health.

See Break with Hughes.

Some observers also believe that there is possibility of a break between the President and Secretary of State Hughes over questions of foreign policy.

The biggest problem likely to engage the attention of the new President is the threatened anthracite strike. No section of the country is so dependent upon the anthracite industry for its fuel supply as New England, and as a New Englander Mr. Coolidge is strongly impressed with the necessity for steps to prevent a strike. It is expected that he will confer with the leaders of both sides in the anthracite controversy within the next few days. His record in the Boston policemen's strike gives rise to the belief that he will stand ready to make use of every means at the government's command to insure an uninterrupted supply of fuel during the winter.

President Stays in Retirement.

The train which took the President to Marion from Washington made few stops, although everywhere along the route crowds were out to get a glimpse of the new chief executive. Mr. Coolidge did not show himself much, feeling that it would not be quite proper on such an occasion. When the train pulled into Akron a crowd of several thousand was gathered at the station. The train purposely stopped a short distance from the station to avoid the crowd. Mr. Coolidge finally appeared on the rear platform for a moment to shake hands with the mayor, who headed a delegation which called to pay the city's respects. The crowds, while manifesting eagerness to see Mr. Coolidge, did not make any demonstrations.

Mrs. Coolidge accompanied the President on the trip to Marion.

Many Notables Aboard.

The Coolidge train carried a large number of notables. Among those on board were Chief Justice Taft, Gen. Pershing, Senators Warren [Rep., Wyo.], Phipps [Rep., Col.], Shipstead [Farmer-Labor, Minn.], Edge [Rep., N. J.], Wadsworth [Rep., N. Y.], Ernst [Rep., Ky.], Hale [Rep., Me.], Spencer [Rep., Mo.], Cameron [Rep., Ariz.], and Sheppard [Dem., Tex.], Chairman Adams of the Republican national committee; Gov. Baxter of Maine; Gov. Pinchot of Pennsylvania; Gov. Donahey of Ohio; William F. Butler, Republican national committeeman from Massachusetts; Mr. and Mrs. F. W. Stearns of Boston, Maj. Gens. Coe, Ireland, O'Ryan, Rickard, Muir, Shanks, Lejeun, and Admirals Eberle, Rodman, Wilson, Stitt, and Potter.

The President is said to be considering the advisability of going to Swampscott, Mass., to spend several weeks at the home of his close personal friend, F. W. Stearns. He had planned to do this before he became President and he is being urged to carry out his original plans. His decision probably will be guided largely by developments within the next few days.

All Chicago Churches Pay Tribute to Dead President

BY LOUISE JAMES BARGELT.

All day yesterday churches of all denominations, and people of all faiths, held impressive memorial services in honor of Warren G. Harding. Tributes were paid to the dead President, to his life, to the tasks he performed, to his ideals he strove constantly to bring into practice, and to his conscientious enforcement of the constitution. Most of the services were held at 4 o'clock in the afternoon. Formal prayer services were held in all Catholic churches, and the Episcopal churches held communion services in the morning and burial services in the afternoon.

At the Fourth Presbyterian church the Rev. Alfred S. Nickless spoke on what an indispensable man the late President was, and how he had grown since his inauguration. He concluded with the hoping that many other lives might burn with the same fire of sacrifice. The musical program was in charge of Eric De Lamarter, organist.

Praises Stand on Constitution.

At the Sixth United Presbyterian church of Woodlawn President Thomas McMichael of Monmouth college spoke on the fine ideals of Mr. Harding and of his strict enforcement of the constitution. Dr. Boiling Arthur Johnson, an old friend of the late President, also talked.

At the Third Presbyterian church, Ashland boulevard and Ogden avenue, the Rev. Wilson Donaldson spoke on honoring our presidents in life and in death.

The Rev. Norman Hutton at St. Chrysostom's spoke of President Harding's sterling virtues and how he satisfied the longings of Americans for a gentleman and a scholar.

Under the auspices of the Hyde Park Council of Churches services were held at the Hyde Park Presbyterian church. Dr. Joshua Stanfield, pastor of the Hyde Park Methodist church, spoke.

A public memorial service for Washington park community was held at Saint Edmund's Episcopal church, 55th and Indiana. The Rev. Gardner MacWhorter was in charge.

A union service of six churches was held at the Morgan Park Baptist church, at which Ben W. Hooper, chairman of the United States railway board, talked of the late President as a progressive statesman. "He was a true friend of the laboring man," Mr. Hooper said.

At the services at Olivet institute, 1440 Sedgwick street, Ald. Arthur Albert and Mrs. Murry Nelson spoke and the Rev. Norman B. Barr preached a memorial sermon.

At the Edward Hines Jr. Memorial hospital, Maywood, the Rev. Carlson of the First Methodist church, Maywood, conducted services which more than 200 ex-soldiers, patients at the hospital, attended. Another service in Maywood was held in the Community park, where Prof. Elmer Strauss of the Maywood seminary spoke.

At B'Nai Sholum temple Dr. Louis Mann conducted services and at Temple Mizpah Rabbi S. Cohen delivered an address.

Hold Union Service.

Oak Park churches joined in a union service in the First Baptist church at which the Rev. Carl D. Case was the speaker. In Lake Forest the services were held in Market square where Mayor Henry A. Rumsey and the Rev. H. W. Prince made addresses.

At the First Methodist church in Evanston a community meeting was held at which Dr. James A. James, dean of the history department, Northwestern university, spoke. In the First Baptist church, Evanston, the Rev. Arthur Richards was the speaker.

Other services and speakers were: Auburn Park Federated church, the Rev. Philip Yarrow; Church of Our Savior, the Rev. Frederick Gratiot; Unity Evangelical Lutheran church, H. G. Colson; Greek Trinity Orthodox church, Dr. Mandelarin; Salvation Army, 1512 West Madison street, Col. Fynn.

KILL WIFE THIEF, DO NOT SUE HIM, BISHOP ADVISES

[Chicago Tribune Foreign News Service.]

PARIS, Aug. 10.—Bishop George S. Kinsolving of the Episcopal diocese of Texas said today that he thinks it preferable in a case of marital infidelity for a husband to pump a lot of lead into the other man rather than to name him co-respondent in a divorce case and then sue him for damages.

"Down in Texas when a respectable man finds another man tampering with his wife or daughter he settles the score in lead and blood. I believe that the sympathy of nature, and nature is God, is with the killer rather than the man who puts the virtue of his dearest one on a cash basis," he said.

"To sue a male co-respondent for money in a case of infidelity appears to me to be a commercialization of relations which are too delicate and sacred to bear contact with dollars."

MRS. HARDING, ON WAY TO CAPITAL, FACES ORDEAL

Aboard Mrs. Harding's Special Train, En Route for Washington, Aug. 10.—[Special.]—Mrs. Harding is facing her supreme ordeal tonight. As she rides back toward Washington, having watched the body of the man she loved placed in a tomb back in their home town of Marion, the sense of final separation is pressing upon her.

The faces of her faithful physicians, the same men who worried about the physical strain of the trip when she set out for Alaska, are grave as they think of the crisis through which she is passing.

Dr. Springer to Resume Post as Coroner's Expert

Dr. Joseph Springer, who resigned as coroner's physician about two months ago, is to return to the coroner's office on Aug. 15 as physician in charge of all murder investigations.

FACE DYING SUN IN MIDOCEAN TO HONOR HARDING

Passengers on Leviathan Hear Davis Speak.

Aboard the Steamship Leviathan, Aug. 10.—[By Wireless to the Associated Press.]—Out here in mid-Atlantic, long leagues from that little churchyard in Ohio where Warren G. Harding went to rest today, a few hundred Americans faced the setting sun and breathed out upon the waters a fervent Godspeed to his departing spirit.

Nor were the Americans alone in their grief, although theirs, the loss of a friend more intimate, may have been the more poignant. Nationals of a score of other nations prayed also, from the wealthy ones in the luxurious upper deck suites to the humble immigrants down in the steerage.

Liner Crooms Requiem.

Even the vessel seemed to croon a requiem as it slackened speed at the funeral hour. For President Harding had been almost godfather to the Leviathan and some had even suggested that the great vessel bear his name.

The ceremonies were impressive. A ship's band played the late President's favorite hymn, "Lead, Kindly Light."

A member of the President's cabinet, Secretary of Labor Davis, eulogized his departed chief as "My friend." There was prayer; a few moments of meditation. Then the proud vessel dipped her colors; the band played "Nearer, My God, to Thee," and the grouped passengers dispersed, to scatter along the rails, silent, gazing westward.

Secretary Davis told of having visited in London the great cathedral of St. Paul's and finding, in a dark corner, a burial stone inscribed with the name of the architect.

Finds Parallel in Epitaph.

"Here lies Sir Christopher Wren: if you would see his monument look above you," he read on the stone.

"If you want to find the monument of our departed President when you return to America, look about you," Mr. Davis said. "Recall the discouragement of the 5,000,000 men who walked the streets without work a few short months ago. Recall expressions of despair upon the faces of women and children. Then picture the transformation accomplished within a short period of his administration—men, women and children breathing the spirit of happiness, contentment and love.

"That's the monument of Warren Harding, engraved upon the hearts of the American people. He was the beating spirit of the government and enters into our national traditions as one of the sweetest and gentlest martyrs of the western world. In his death the American people have lost a splendid servant and I have lost my friend."

15 Shops All Over Chicago

Fannie May
Home made Candies

Somewhere there's a girl enjoying a vacation who would be made supremely happy if you'd parcel post a box of Fannie May's wonderful home-made Candies to her. They're fresh today—and every day. There's a Fannie May Candy Shop near you!

70c lb.

Always Sold from Dainty Ribboned Baskets

Store Open All Day Saturday

Final Clearance of All Summer Suits

Such drastic reductions will insure a speedy clearance of our entire Summer stock.

Palm Beach Suits
$11.75

Every Palm Beach Suit in stock at this greatly reduced price. All sizes, plain and belted models.

Fine Mohair Suits
$16.75

Our entire stock of Mohairs offered at cost or below. Blacks, blues and browns, striped and plain.

All Other Suits ⅓ Off

Mohair Tuxedos Porous Krink-Not Suits Silk Suits
Gabardines Tropical Worsteds Linen Suits
Crash Suits Whipcords Outing Suits and Trousers

THE HUB
Henry C. Lytton & Sons
STATE at JACKSON—on the Northeast Corner

Chicago Daily Tribune.
THE WORLD'S GREATEST NEWSPAPER.

FOUNDED JUNE 10, 1847

ENTERED AS SECOND CLASS MATTER, JUNE 3, 1905, AT THE POSTOFFICE AT CHICAGO, ILL., UNDER ACT OF MARCH 3, 1879.

All unsolicited articles, manuscripts, letters and pictures sent to The Tribune are sent at the owner's risk, and The Tribune company expressly repudiates any liability or responsibility for their safe custody or return.

SATURDAY, AUGUST 11, 1923.

THE TRIBUNE OFFICES.
CHICAGO—7 SOUTH DEARBORN STREET.
NEW YORK—513 FIFTH AVENUE.
WASHINGTON—49 WYATT BUILDING.
LOS ANGELES—406 HAAS BUILDING.
LONDON—138 FLEET STREET, E. C. 4.
PARIS—1 RUE SCRIBE.
BERLIN—1 UNTER DEN LINDEN.
ROME—HOTEL EXCELSIOR.
DUBLIN—SHELBOURNE HOTEL.
PEKING—GRAND HOTEL DES WAGON-LITS.
SHANGHAI—4 AVENUE EDWARD VII.
TOKIO—IMPERIAL HOTEL.

"Our Country! In her intercourse with foreign nations may she always be in the right; but our country, right or wrong."
Stephen Decatur.

THE TRIBUNE'S PLATFORM FOR CHICAGO

1—Build the Subway Now.
2—Abate the Smoke Evil.
3—Abolish "Pittsburgh Plus."
4—Stop Reckless Driving.

THE PRESIDENTIAL SUCCESSION.

We have just had a demonstration of one of the merits of the American constitution which is worthy of note by a people of late years disposed to be rather fretful and critical. Ten days ago the chief executive was suddenly and unexpectedly taken from life. Within a few hours of that event, before the break of the next day, his successor had taken office, and before that day was over he was in the national capital with the reins of government in his hands.

The transition, important as it is, as any change in a great office must be, took place without a moment's disturbance of the machinery of government.

Monarchies, conscious of the danger of interrupted or lapsed authority, jealously cherish the principle of continuity as expressed in the phrase: "The king is dead; long live the king." But in the actual working of governments there is no system save our own that provides for an automatic, unbroken succession of the actual, effective head of the government. The death of Prime Minister Baldwin or Premier Poincare would mean the selection of a successor, and that might mean the turning out of one party and its official machine and a violent electoral struggle. For a time the ship of state would be virtually without control, and no one could tell what its next command were to be.

Contrast what has occurred with what we should be going through under another system. There would be no President and no cabinet. The merest routine of administration would be carried on by permanent underlings; the real responsibilities would be in abeyance. Meanwhile politics, instead of being preparing quietly for a future test, would be in a roaring tumult. The parties would be hastily preparing for the fray, framing appeals to the people, selecting candidates. The ship of state would be laboring violently in a squall.

We think all sober Americans will agree that if there is anything we can do without at this time it is such a turmoil. In fact, there seldom could be a moment in our affairs when such a sudden political crisis could be anything but a misfortune.

We are saved from it through the foresight of the great statesmen who framed our constitution. The American plan of fixed terms of federal administration has been criticised as too rigid, and the British system has been praised for being more promptly responsive, as it is. But there is a stability and certainty in the processes of our system which we need more, probably, than a people like the English, profoundly homogeneous and conservative. At any rate, our system has great virtues of its own, and undoubtedly one of them is the orderly, predetermined succession of the Presidency, which preserves not only the continuity of administration from unexpected interruption but also the continuity of party program and responsibility.

Mr. Coolidge, a thorough and devoted believer in the American governmental and political system and saturated as his public utterances have shown him to be in our traditions, shows his respect for this quality of continuity by the very first statement he makes after taking his new office. He pledges himself to carry out the policies of his predecessor. This does not mean that he will be an automatic agent of Mr. Harding's views or supposed intentions. It means that he will carry on the government as he would if he had been made President by the same mandate as Mr. Harding. He is bound as Mr. Harding was bound, no more and no less. Undoubtedly he will act according to his own conscience and judgment, and this may bring him into a different course than Mr. Harding would have taken. But he will act on general lines of policy as a Republican chosen by the people in 1924. He is President on the same terms, with the same responsibilities and general commitments as his predecessor.

This represents such stability and continuity as we need, and no more. In the case of Mr. Coolidge, however, we have to thank Mr. Harding for a new element of continuity. Mr. Coolidge as Vice President took part in cabinet meetings by invitation of Mr. Harding, and thus was able to keep directly in touch with the administrative problems and questions of policy with which he must now deal as chief executive. This is a precedent we hope will be followed hereafter. Like the establishment of a working executive budget control, it is a contribution to the science of our government, for which we have to thank Mr. Harding's admirable sense of efficiency in public administration.

EVERY STREET A GRADE CROSSING.

Twenty and thirty years ago Chicago was trying to do away with railroad grade crossings. A good deal of the council's work was the passing of track elevation ordinances. It was then the "deadly grade crossing." It was recognized that a city could not have railroad trains running across its streets.

Now we're back to the grade crossing again, with a different kind of locomotive, the automobile. Every street, so far as the pedestrian is concerned, is a grade crossing. Possibly there never will be a satisfactory adjustment of traffic, at least in downtown Chicago, until more levels of transit are provided—not only one underground for street cars, but one at the second story level for pedestrians. The streets were laid out for foot and five story buildings, and now they must serve for buildings five and six times higher.

WHAT IS AN AMERICAN NAME?

Henry Ford's "Dearborn Independent" complains editorially that opposition to prohibition in New York is closely allied to racial, religious and political interests. It attributes the indictment of W. H. Anderson, New York state superintendent of the Anti-Saloon league, to these interests, and asserts that the action "would be entitled to much more respect if opposed to Mr. Anderson there could be found one official with an American name."

Such a complaint moves us to wonder just what is an American name, in Mr. Ford's opinion. Is "Theodore Roosevelt" American or Holland Dutch? Is "Bernard Baruch" American or Spanish Jew? Is "Adolphe Valery Coco," the Louisiana official who obtained some fame in the Mer Rouge Ku Klux cases, American or French or Spanish or Portuguese? Is "Mr. Klingenschmitt," formerly vice president of the Ford company, American or German? Is "Eddie Rickenbacker," America's ace of aces in the great war, American or German?

Read through the list of special writers in Mr. Ford's own paper: A. R. Pinel, Paul Bowerman, William McGarry, Earl Christmas, Thomas J. Malone, H. R. Monnat. Are those American names? Look over the roster of the big league baseball clubs' names of expert players of the distinctive American game of baseball. Note, among others, Mastil, Schalk, Ovengree, Hauser, Rommel, Mamaux, Gazella, Ruel, Rimika, Coveleskie. Are those American names? Read history, read the advertisements, read the social register, read "Who's Who in America." What names are American?

Probably they all are. Many of them are names of men who are descended from long lines of good American citizens. The name may reflect their ancestry, but it is no evidence of any lack of Americanism.

The name of the acting district attorney who obtained the indictment of Anderson is Ferdinand Pecora. Perhaps he is of Spanish ancestry; we do not know. But we do know that he is an American citizen, and his name is therefore an American name. Is Mr. Ford writing every citizen of this country, except the Anglo-Saxons, off the roster of Americans?

We ask the question without personal animus. We are heartily in favor of Ford as a manufacturer of cheap automobiles and tractors. We believe he makes excellent ones for the money. We believe also that when he assails an American public official for lacking a name which is of the same antecedents as "Ford," he reveals that in statesmanship he is a rare mechanic.

TWO BITS OF NEWS.

Troops of the Peking government refuse to fight because they have had only four months' training. If this becomes popular in the United States our next war will be over before it begins, which will be satisfactory to the pacifists, if expensive to the United States.

Meanwhile the soviet government is organizing a territorial army and decrees compulsory military training, elementary for all males arriving at the age of 18.

Congress, which has cut the army and navy to the bone and put the citizens' training camps on minimum allowance, might think over these two items of news.

PRESERVING A GREAT ASSET.

The south park commissioners have taken another step toward the preservation of the beautiful Fine Arts building in Jackson park and towards its utilization by creating an art committee to supervise the work of restoration and to recommend plans for the future use of the edifice. The committee is to be composed of three recommended by the Chicago chapter, American Institute of Architects, which, we believe, insures the faithful restoration of the design and proper development of the interior.

This action is in line with the suggestion made by THE TRIBUNE, and, we believe, will have the approval of all citizens interested in the perpetuation and use of one of the city's greatest cultural assets. The commissioners have acted with good judgment and foresight.

POLICE GUNS.

Chief Collins allowed the traffic policemen to take off their coats in hot weather to make them more comfortable. As a result the men displayed their guns in holsters and we have an idea the visible evidence that the police are armed does something in the direction of law and order. It is an impressive suggestion of consequences. It may not be the safest way of carrying the gun. The policeman might feel that he could be more easily disarmed by the sudden resistance of a prisoner he was taking in charge, but an officer with his weapons showing is a demonstration of public authority prepared and competent to protect public security.

Editorial of the Day

"WHAT'S EATIN' 'IM?"

[W. R. Boyd in Cedar Rapids Republican.]

What is eating us, anyway? Many things, no doubt—among them these:

First, the lack of appreciation of things "handed to us." To those who remember the time when $40 an acre was considered an outrageous price for land in eastern Iowa, a spring seat on a farm wagon a luxury, and the possessor of a "top buggy" a nabob; when there was scarcely a furnace or a bathtub in the entire state of Iowa; when the only refrigerators in town were those in the "butcher shop"; this age, when one only has to touch a button to get a light with the strength of a hundred candles, when you turn one faucet and get cold water and turn another and get that which is hot; when houses without bathrooms and furnaces are exceptions; where schoolhouses in small towns are better appointed than state capitols used to be; and country children are taken to and from school in auto busses, and city schoolhouses are not considered quite up to date unless equipped with a swimming pool; when workmen drive to their daily tasks in gas cars; and there are enough autos in the state of Iowa to take every man, woman and child in the state out for a joy ride at the same time, it seems as though some genii had rubbed a modern Aladdin's lamp and that we are living in Fairyland. The truth is that these things "handed to" the young people of today are results of toil and thrift—the subjugation of a wilderness—by men and women, who asked only a chance to try their strength, and to the triumphs of science and the discovery of thrift. To this pampered generation these facts, the toil, the sacrifice, the hardships and privations are unknown. The rich heritage is accepted as a matter of course—often without so much as a thank you, and frequently with complaint because there is not more.

A LINE O' TYPE OR TWO

How to the Line, let the gods fall where they may.

THE TEXTBOOKS

Long, long ago, when Jacob went to plead his cause in Laban's tent,
And bargain for the daughter with the sire,
Old Laban didn't close the deal by Final Clinch, or First Appeal,
Or Static Germination of Desire.
He hadn't read the graphs and rules of latter-day extension schools:
The charts and curves he never knew by name;
But, when the fourteen years had flown, a wiser Jacob had to own
That Laban was a salesman, just the same.

The old Phoenicians plied their oars along the Salmydessian shores
To trade at all the Euxine gulfs and bays,
And often sold a jar of wine for fifty head of Scythian kine,
And rowed them home to Tyre in twenty days.
They used no Sales-Potential Maps—those placid, bland, persuasive chaps—
But trimmed the Greek and Phrygian, ripe or green,
And sucked the wise Ephesian guys for Persian veils and Tyrian dyes
At prices no one since has ever seen.

And so the transient ages fly, while Ayers and Laskers grow br die,
And Commerce crowns her newest czars and kings:
She learns but little here below that old man Laban didn't know—
Beyond some fancy names for simple things.
They'd ancient names for ancient tricks when, back in sixteen-twenty-six,
Pete Minuit counted out his purse of gold
And took for his immediate need Manhattan Isle by title-deed—
Tet, that was how New-York was bought and sold.

B. W. W.

IN THE PINK OF CONDITION.

[Marshalltown (Ia.) Labor World.]

J. J. Pink of the machinist union, who was sick a long time before the strike and who has been steadily unable to work since, was made City Poll Tax Collector by the council Wednesday evening.

WE are indebted anew to M. et Mme. Covici-McGee: this time, for "Grey Towers," which is, takes it from a fly-leaf, *Not a photograph, but an interpretation!* This hint, we guess, is copied from the ads of movie-stars who turn articulate—the not-a-picture-but-him-himself locution for the luring of those not enamored of celluloid. Also, we obtain from the jacket the information that this is "a novel of protest, written by a young apostle of revolt, against the present system of education in the colleges." Regards to Doctor Melklejohn!

HAVING, previously to receipt of the novel, been tipped that the especial place to be shown up was the U. of C., we went to the reading with more than the common avidity evoked when we face a volume of protest by a young apostle of revolt. For, although we never took from the U. of C., we have been frightfully mixed up in its cultural activities.

WE used to carry all the drama-critics of the Daily Maroon on our press-list for free seats. We've seen Ben Grest and the Coburns do mean things to Shakspere there. We remember rehearsing a folk-play, or something, with songs and a special orchestra under the direction of the composer, in order that it might be acted in one of the halls by players close to the inner life of the institution. We didn't see the performance; but our name, well-nigh correctly spelled, was in the playbill.

THEN, another time, we wrote a first-class musical comedy in collaboration with a Blackfriars librettist. We told George M. Cohan that it was the best thing in kind ever written in this country; and he didn't deny it. However, it ran twenty-five weeks in the Loop, in spite of his indifferent attitude.

NOW, having established our right to dig into "Grey Towers," let's. Grey is the daughter of Mr. and Mrs. T. Topless Towers, of illium fame, illium being a not-inflammable gas used in the publishing business to raise lighter-than-air books to circulation. She was baptised Piesy but, as the months wore on, she was inclined to fat rather than to lean, and, as she was so precocious as to be practically premature, they renamed her Grey.

THEREUPON (or, perhaps, nevertheless), she undertakes to undermine the corroding influences of Henry Louis Mencken by teaching English, and speedily finds that the other teachers of English aint friendly to the idea. Also, that they have gay notions of life out-of-doors, and that one of them—she is careful about names, but we hasard that it was J—a Wh-r L—n—is a friend of Ashton Stevens, who writes unblushingly for a Hearst newspaper about such bacchanals as "the farewell dinner to Edyth Baker."

DISILLUSIONMENT,—complete, unmitigated, terrifying,—comes when one of the faculty, stripping her with a glance, says to her: "Was you a-lookin' for me?" . . . And that's about all: the intelligent reader guesses the rest—that Basil was not, after all, killed at the Marne, but went on to Seville for the bull-fights, and that the Russian girl came downtown and opened a school of interpretative dancing. A thrill is imparted to the final passages by heading the last chapter "November Fifteenth": a shrewd literary touch, indeed, and one that goes to the very heart of things.

ALL-IN-ALL, the best of all the novels of protest called "Grey Towers," we think.

Yes: We Are Not Interested.

SIR: How you conduct THE LINE is your own business, and none of mine; but I think, nonetheless, that you've made a blunder in calling curtains on the banana-passing simply because somebody hung one on Rastus! You were just scratching the surface of possibilities when you sent out notice to close. . . . I've worked out, at some cost of time, six or seven spontaneous quiddities, involving new rimes: do you wish to have them for THE LINE, or shall I mail them into you?

BUCKO T. MACOSH.

A question has been raised as to our policy in using "migratory workers"—i. e., contributes wander from column to column. We do not feel that a rigid ban should be enforced against such drifters. . . . On the other hand, it would be unfair for migratory workers to crowd faithful employés out of a job—a fact which we will bear in mind in distributing all honors and emoluments.

THERE'S a Gompers touch about the foregoing that bodes ill to THE LINE! The closed shop, the restriction of apprentices, the old fight against labor-saving devices and efficiency-experts, the all-Equity cast of characters!

WHICH reminds us of a lady who called up and asked if we could use her ode named "Welcome to Coolidge." We suggested that she mail it in; and she retorted by offering to read it, after saying: "I prefer to have it in Keith Preston's column, but should rather see it in THE LINE." While we reached for breath, she started, the first line running thus: "Emulously, we trust, thou tak'st the Chair of State . . . "; and we stopped her with: "We like 'emulously,' Madame; but, please, mail it in." She feared the mail would be too late for Saturday print. "It would; it would!" we admitted, encouragingly. So, she hung up after saying that, while she thought THE LINE the better place for it, she preferred to send it to Mr. Preston.

TELLING of Marjorie Rambeau's most recent divorce-suit, the W. G. N. explains that she was for a time the wife of Willard Mack, "noted playwright and dramatist"; and now we're wondering if the adjective applies to both nouns or to the first only. . . . We haven't space to go into the well-known distinction as between a p. and a d.

TANTALUS.

How to Keep Well. By Dr. W. A. Evans.

Questions pertinent to hygiene, sanitation, and prevention of disease, if matters of general interest, will be answered in this column. Where space will not permit, or the subject is not suitable, letters will be personally answered, subject to proper limitation, and where a stamped, addressed envelope is inclosed. Dr. Evans will not make a diagnosis or prescribe for individual diseases. Requests for such service cannot be answered.

[Copyright, 1923, by Dr. W. A. Evans.]

POLLUTION IN THE SOIL.

HOW far will pollution travel through the soil, at what rate, and in what direction? These are questions often asked by those who get their drinking water from springs and shallow wells. If a man has a farm on which there is a home and the usual outbuildings, and he needs to dig a new well, where shall he dig it? Under the circumstances nothing but a shallow well is feasible.

C. W. Stiles and H. R. Crohurst of the United States public health service undertook to furnish information on which answers could be based. They planted cans of sewage material and dug 400 experimental shallow wells in various positions around the source of pollution. Uranin, a dye, was also used.

They then made daily tests of the water in the wells to decide the direction in which the pollution traveled and the rate of travel. The polluting bacteria were in the soil about twenty-seven weeks. In this length of time the bacteria had been carried sixty-five feet. Wells in the right direction and that distance from the source of pollution had been polluted. The dye had traveled 115 feet. The direction of pollution was limited to the direction of the flow of subsoil water.

This experiment seems to show that a man can dig a well with safety fairly close to a privy or stable, provided he takes two precautions. First, concrete it around the top and for several feet from the surface, so as to protect it from surface pollution, and, second, to locate it upstream from all sources of pollution of ground water.

The water in the ground flows steadily in the same direction all the time. The direction of ground water flow is generally the same as that of surface flow. However, the two flows are not always in the same direction, and they may be in exactly the opposite direction.

Watching the flow of the ditches after a rain and noting the slope of each few square feet of ground will make plain the direction of surface water flow. The ground water flows toward the larger rivers and lakes of the region. As a rule, a man can figure out which direction the ground water is flowing by locating the deeper rivers and lakes. Observing which face of a hill springs come from will sometimes help. It may be advisable to dig a hole, let it fill with seepage, put dye in it, and then note the direction the dye travels.

The direction of flow of ground water having been determined, the well can be placed fairly near the barn, provided it is placed upstream. If the place is on a river or a deep lake, it is reasonably safe to place the well up bank from barn and outhouses.

AVOID THE RATTLER.

H. S. writes: For the last eighteen years I have had a peculiar itch, during which time I have consulted physicians in various parts of the states. Some have advised me to use different kinds of soaps. I have used at least twenty different kinds. Some claim I use too much. I have taken Turkish baths, alcohol rubs, have bathed without soap in rain water, salt water at Galveston, Los Angeles, and also at sea while going abroad, but it is all the same.

This itch is only caused when I bathe; that is, after I bathe it commences to dry. It remains fifteen to twenty minutes. My skin is clear and I haven't one blemish. I am never sick. I am 35 years old, 5 feet 11 inches tall and weigh 180 pounds, and am in good physical condition. I take regular morning exercise, drinking a glass of hot water every morning and eating an apple every night. I have never used intoxicating liquors nor smoked.

REPLY.

You have a typical case of bath itch, a well recognized condition.

The condition does you no harm except for the inconvenience it causes.

If it is inconvenient enough to warrant it, discontinue bathing altogether.

Clean your skin with mild cream.

LOST APPENDIX CAUSES TROUBLE.

E. D. B. writes: 1. About a year ago I was operated on for appendicitis. Since that time I have suffered severe pains on my right side in the region of my appendix. Is this a natural result or not?

2. A year after this operation I suffered with a swollen knee, which is quite sore, and swells when I walk. In fact, the whole leg swells and becomes very painful. Could you tell me the cause of this?

REPLY.

1. While it is not natural, it happens occasionally. It probably is due to adhesions.

2. I suspect that you have adhesions which obstruct the return of blood or of lymph from your leg. Another possibility is phlebitis, or lymphangitis, caused by the infection which you had in and around your appendix.

ERADICATING THREAD WORMS.

M. V. W. writes: 1. Are thread worms injurious to health?

2. What is the best remedy—internal or enema?

REPLY.

1. No, except they cause insomnia or considerable discomfort otherwise.

2. Enemas of quassia tea or strong solution. The medical enema should be preceded by a cleansing enema. It may be advisable to repeat the enema several times at intervals of one week. It helps somewhat to take a few doses of carbon tetrachloride, worm seed or other worm medicine internally.

FRIEND OF THE PEOPLE

Letters to this department must be signed with names and addresses of the writers.

ANOTHER DIVORCE PROSPECT.

Chicago, July 31. — [To the Legal Friend of the People.]—

1. Can an actual resident of Canada whose husband is and has been a resident there for years come to the state of Illinois and file a divorce bill, having resided here but five months prior to the bill?

2. Can a divorce be secured in our courts for drunkenness on the testimony of only one witness?

3. If the witness did not see the defendant in the past six years, would his testimony stand against defendant under the two years of habitual drunkenness period required under the statutes of Illinois?

4. Is it necessary that the act be committed for two years immediately before the filing of the divorce action, or will years before at some other time answer as well?

5. If the complainant swore under oath that they resided here for the last year is that perjury, under the above conditions? [Having lived here but five months.]

Could a divorce be secured in Illinois in this case?

7. If obtained, can decree be impeached by any one knowing the true facts? M. C. H.

1. Not upon the bare facts stated.

2. Our statute specifies that on a default divorce witnesses must be examined in open court. This has been interpreted to require the testimony of two witnesses, but the judge probably has discretionary power to grant a divorce on the testimony of one witness.

3. In general, no.

4. Years before would answer if the ground for divorce was not subsequently condoned.

5. Yes.

6. Not properly.

7. In general, yes.

TRIBUNE LAW DEPARTMENT.

FROM THE TRIBUNE'S COLUMNS

25 YEARS AGO TODAY (FACSIMILES)

Peace—

Final peace terms were yesterday cabled to Madrid, the American protocol first being approved by Ambassador Cambon, who stated that in his belief Spain will accept the imposed conditions.

—Or all the people in the world Spain will have reason to "remember the Maine."

SPAIN has already paid dearly for the Maine, and yet the account is not fully settled.

It must have been a great emergency which induced Boss Croker to break away from his turf engagements in England to return and take charge of New York state politics. The Democratic machine must have been undergoing a terrible strain when such step became necessary.

WHITLAW will have the satisfaction of saying "I told you so," and can leave his admirers to imagine how different the result might have been if he had been allowed to carry out his starvation policy to the end. Privately, however, "the butcher" is congratulating himself on his narrow escape from responsibility for the greatest failure in modern history.

[SPECIAL CABLE TO THE NEW YORK WORLD AND THE CHICAGO TRIBUNE.]

London, Aug. 10.—The daughter of L. Z. Leiter of Chicago will be, ten weeks from now, "First Lady of India," and all being well will occupy that position for five years. She will also enter the British peerage without waiting for her father-in-law's death with the title of "Lady Curzon of Kedleston." That is not the least important result of the appointment of Foreign Under Secretary Curzon to be Governor General of India, which was officially made and accepted today. Mr. Balfour's announcement of the appointment was received in the House of Commons with cheers. Indeed, it had much to do with it.

[BY THE ASSOCIATED PRESS.]

Rome, Aug. 10.—Owing to the sudden fall in the temperature the Pope has contracted an internal chill. On the advice of his physician, Dr. Lapponi, who recommends rest, his Holiness has suspended all audiences.

The Osservatore Romano declares that there is no cause for anxiety, but rumors are current that the Pope is suffering from extreme physical weakness and that all business is practically left to Cardinal Ramponlo, the Papal Secretary of State.

10 YEARS AGO TODAY (FACSIMILES)

BY JOHN CALLAN O'LAUGHLIN.

Washington, D. C., Aug. 10.—[Special.]—President Wilson's refusal to recognize the Huerta government, which will be presented probably tomorrow through Mr. O'Shaughnessy, the American chargé d'affaires at Mexico City, as the medium of communication for Special Envoy Lind, will be a direct categorical declaration on the part of the United States.

Mr. Lind arrived safely in Mexico City late tonight, according to advices received at the state department from Chargé O'Shaughnessy of the United States embassy.

Seven persons were killed in automobile accidents in different parts of the country yesterday.

Orville Legg of Kankakee was killed near Kankakee when a machine he had presented his wife as a birthday gift turned over.

Three prominent Ohio and Michigan men were killed at Wyandotte, Mich., when the machine in which they were riding struck a ditch.

One aviator was killed near Atlantic City, N. J.; one near Goshen, Ind.; and another at Troy, Ala.

ALBANY, N. Y., Aug. 10.—After a long conference tonight with some of his close political advisers, Gov. Sulzer issued a short statement denying absolutely that he ever used campaign funds for speculative purposes.

He says he never heard of the stock brokerage firms of Fuller & Gray and Boyer & Griswold, alleged transactions with which figured largely in the testimony before the Frawley legislative committee, until these names were brought out before the committee.

BY WALTER H. ECKERSALL.

Charles C. King, winner of the Lawton medal, yesterday was declared champion of the Western Boque association after the scores of the first annual tourney, which was completed on Saturday, had been tabulated. King won with a percentage of .804. Gallor secured second place with .800, and Clark was tied with him.

HOUSEHOLD EXERCISE NO. XXI.

VOICE OF THE PEOPLE

Writers should confine themselves to 200 or 300 words. Give full names and addresses. No manuscripts can be returned. Address Voice of the People, The Tribune.

FOR FEDERAL DRIVERS' LICENSES TO CHECK AUTO ACCIDENTS.

Chicago, Aug. 9.—With reference to the present active campaign to reduce automobile accidents I am wondering if perhaps we are not basing the methods used on a false assumption.

I think most students of highway traffic conditions will agree with me in that most accidents are chargeable to too high speed only in so far as it indicates irresponsibility on the part of operators of automobiles. Efforts to correct the condition by fixing speed limits would therefore be without benefit.

In my opinion there is only one real method of correction. Just as in the case of steamship operators, let our auto drivers be licensed by a national bureau. Let the license be issued to any person not a minor, not a mental incompetent, who can pass a simple examination as to his responsibility, his knowledge of the rules of the road, his knowledge of the possibilities of his brakes, etc.

In case of infractions of law or ordinances, let the judge be empowered to suspend the license for a period commensurate with the offense, up to life, as the offense becomes more serious.

This license should be issued on the individual, not the car, and should apply to the operation of any powered vehicle in the United States. Such a system would automatically unify all state and city regulations, which often conflict, by retiring them.

No person appreciates more than do I the evils of bureaucratic paternalism in government, but to a degree it is necessary, and a condition exists which calls for drastic treatment based upon fundamentals.

The term "speeding" is relative. Here ten miles an hour is dangerous; there sixty miles an hour is safe. To base laws for safety on speed is silly.

L. F. WILSON.

PROBABLY.

St. Louis, Mo., Aug. 7.—These same chronic fault finders who have censured THE CHICAGO TRIBUNE because the picture of President Coolidge appeared on the same page with the announcement of President Harding's death no doubt would have censured THE TRIBUNE just as severely on some other point in connection with its announcement of President Harding's death even had the Coolidge picture been omitted.

S. W. BALLARD.

RECOMMENDING A WRITER TO MR. FORD.

Chicago, Aug. 7.—Referring to Eugene Whitmore's letter printed Aug. 7, in which he kindly offers to help you out on the Ford question, would suggest that he apply to Ford himself for a position on his paper, as his ignorance and veneer would make that an ideal position for him.

PEARL BAER.

STERILIZE THE CONGENITALLY UNFIT.

Chicago, Aug. 4.—Fourteen states have already passed a law providing for the sterilization of the incurably insane, the feeble-minded, the epileptic, the hopelessly physically disabled, and the like. It would indeed be a great blessing to humanity if all states enacted the bill. A subject can be sterilized in a few minutes by a simple, painless and absolutely harmless operation. It does not unsex the individual. It merely makes it impossible for such as unfortunates to reproduce his kind. The bringing into the world of misfits and degenerates would thus be lessened tremendously.

A law providing for nation-wide control of marriages has been introduced into the house and senate. So if all states enacted the sterilization law, and the national eugenic marriage law comes to a pass, as I am sure it will, the complete degeneracy of the human race will be assured.

Legislatures, get busy.

EDWIN J. KRAMER.

BUT THE U. S. SUPREME COURT HAS MEANS OF ENFORCEMENT.

Chicago, Aug. 6.—Every thinking American without a hyphen is in favor of law over force among nations.

The fathers of our country created the Supreme court, which has final jurisdiction over disputes between states when the states can't come to an agreement.

Mr. Harding, our late President, by supporting our country's entrance to the permanent court of international justice, extended the American principle of law before force to world questions.

"So-called" citizens, who did not imbibe the American "creed," are against a peace court because of ulterior motives.

J. BAUER.

RENAME THE PANAMA CANAL.

Chicago, Aug. 8.—Uncle Sam should rename the Panama canal. The new name should be Theodore Roosevelt. More than that, the city of Colon should be changed to Theodore, and the city of Panama should be changed to Roosevelt, and the canal itself should be called Theodore Roosevelt canal. The canal is a great success today. T. R. is the one to whom the credit is due. Why not acknowledge it? ARTHUR LUNDGREN.

FOR MORE BITS OF THE OLD PRAIRIE.

Chicago, Aug. 9.—After reading John T. Rastall's article in this section of today's TRIBUNE, I ask for more along the same line. Man's hand has left little to remind us of the past wilderness of the country, and for that reason I found the above mentioned article extremely interesting. May we have another?

MRS. ALDEN S. BAER.

A STRONG MAN'S WEAK SPOT

[From Punch (Copyright).]

Wife: "Why is it, George, you are usually so kind, and yet you make such a ridiculous fuss about carrying my violin?"

Husband (a Rugby International): "Well, people might think that I was the ghastly thing."

EVANS GIVES HIS SIDE OF $7,500 CHECK CHARGES

Says Broker Failed to Wait His Bank Loan.

Charles [Chick] Evans, the golfer, returned to Chicago yesterday and issued a statement regarding the $7,500 check he issued to a board of trade member, Charles J. Moore, last November. The check, supposedly in payment for speculation losses, had been returned to Moore marked "Not sufficient funds." Early this week Moore's lawyer applied to Judge O'Connell for a warrant for Evans' arrest, alleging "confidence game."

The judge had summoned Evans to court next Tuesday to show cause why a warrant should not be issued.

Statement by Evans.

Evans in his statement says in part: "After several trades with this gentleman (Moore), I, like many others, unfortunately, suffered some losses and reached the point where he indicated to me that he should have some more margin money. He said he needed this money not so much because of my transactions as to help him out on other deals that he was carrying himself or for other persons, and indicated the sum of $7,500 as about the amount.

"He stated to me that if I would give him a check for this amount so he could show the credit to certain people that was all he desired.

"After this conversation I went to a reputable bank with whom I had an account and arranged for a loan. I had word from an officer of the bank that the loan had been approved by him, but would have to be passed upon by the collateral committee, which he assured me would result favorably.

Gives Moore $7,500 Check.

"Having this in mind, I gave Mr. Moore my check for $7,500. When I gave him the check he knew the situation in connection with the bank to which I had applied for a loan. Instead of giving me the easy treatment that he had talked so much about in soliciting my account, he immediately presented this check. When the check reached the bank the loan had not yet been formally passed upon, as he already knew, and quite naturally the bank could not honor the check until the loan had been formally passed upon by the collateral committee. Therefore, the check came back.

"After this check came back, without any notice to me he closed out my grain transaction and I suffered a loss. The market immediately came back, and had he handled this transaction as he had indicated to me he was anxious to handle it, within a few hours after he sold me out I would have not suffered any loss.

Cancels Bid for Loan.

"I, learning of the treatment he had given me, naturally was somewhat disappointed. I therefore called my bank and withdrew my application for the loan, and I told Moore that I was going to do this for the reason that I did not think he was giving me fair treatment.

"I never owed Moore $7,500 at any time and do not now. So far as this transaction is concerned, his books may show that I owe him some amount of money, but so far as our difficulties are concerned there is nothing about it that has any criminal aspect whatever."

2 ON PORCHES HIT AS AUTO GANG'S BATTLE

A man and a woman, both colored, were wounded last night by stray bullets during an exchange of shots between the occupants of two automobiles racing at high speed along Maxwell street. The front car contained negroes. Witnesses said they were unable to see the occupants of the pursuing car as the curtains were drawn.

George Lawson, 1031 Maxwell street, was shot in the back and Mrs. Theris Alkins, 1079 Maxwell street, in the right hip. Both were sitting on the front porches of their homes.

It was thought that one car might have contained police, but this was disproved when the bullets, extracted from the victims at the county hospital, proved to be of the metal jacketed type.

WHAT THE LIGHT REVEALED

(Copyright: 1923: By The Chicago Tribune.)

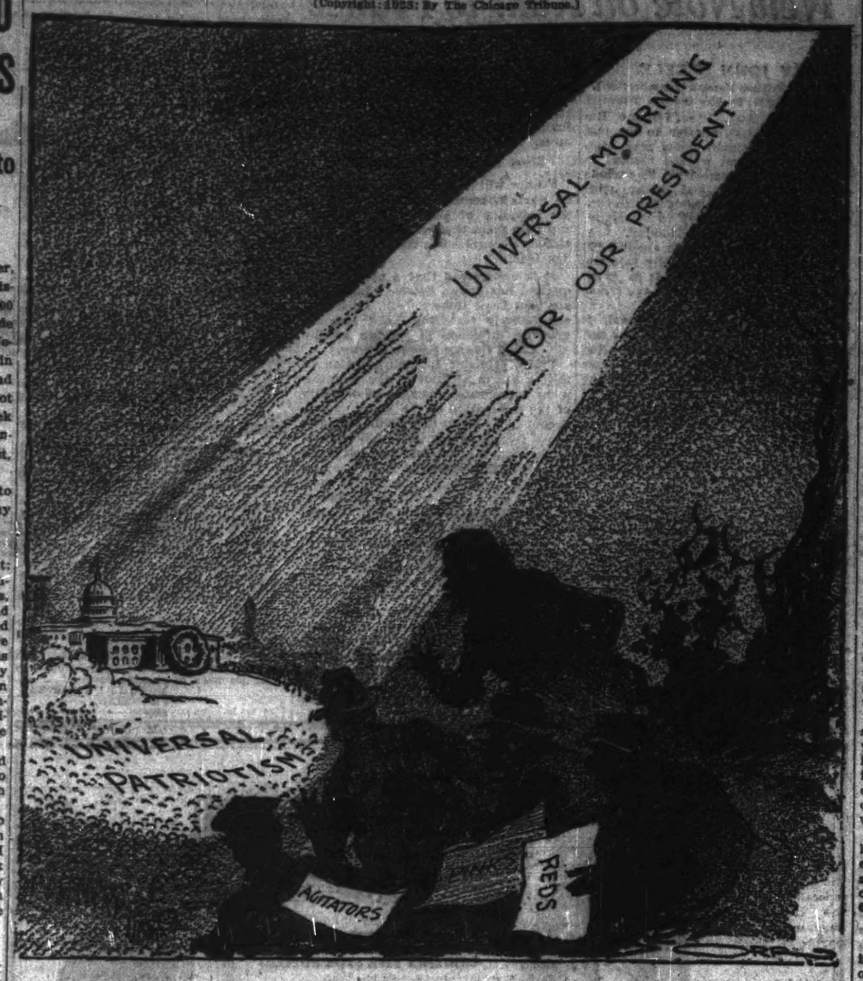

WETS OPEN STATE DRIVE AT RALLY NEXT SUNDAY

Moist Legislators to Begin Battle.

BY FRANK BUTZOW.

The first guns in the Illinois 1924 campaign for a return of light wines and beer will be fired next Sunday at the Dixie gardens, 139th street and Western avenue.

The rally will be held in connection with the 14th ward Democratic club picnic. Scheduled speakers include some of the leading "wets" of the Illinois legislature — Representatives M. L. Igoe, Charles H. Weber, George Gerry Noonan, and Thomas J. O'Grady, all of Chicago, and Lee O'Neill Browne [Dem., La Salle].

Representative Weber had one of the first "repealers" that was introduced in the last session. He was elected on a pledge to work to legalize the sale of beer and wine and offered his measure on the first day for introduction of bills.

Representative Igoe offered a bill to make the Illinois dry laws conform to any change congress might make in federal legislation.

All Wet Bills Killed.

All the early "wet" bills were killed after their backers made a vigorous fight to override the report of the judiciary committee, which recommended their defeat.

Then in the closing days of the session Representative O'Grady offered a "repealer" with a referendum clause. In the strongest front they have presented in recent sessions the wets succeeded in suspending rules to place the O'Grady bill on the calendar. It never passed second reading, however, the "wets" losing their only chance by default when several of them failed to attend the next day's session.

The showing they made of a clear majority was the most encouragement they had received since the search and seizure law was passed in 1919 and plans were laid immediately to resume the battle in the next session.

McBride's Prophecy.

F. Scott McBride, state superintendent of the Anti-Saloon league, who saw his "dry" dictatorship wavering, made a speech in Springfield the next day declaring that the fight on beer and wine will be the big issue in the 1924 legislative campaign. He said the "law enforcement" issue will be carried into county campaigns over the election of state's attorneys next year.

CANADA OFFICIAL SLAMS SANITARY BOARD'S SCHEME

Vast Loss in Electric Power Claimed.

Toronto, Ont., Aug. 10.—[Special.]—War has been declared on the Chicago scheme which diverts water from the great lakes. Sir Adam Beck, chairman of the Ontario Hydro Power commission and a member of the Ontario government, in a long statement issued tonight says:

"The action of the sanitary district of Chicago in illegally diverting from the great lakes system the enormous quantity of water which is being turned into the Mississippi river is an act without parallel on the American continent.

Claims Vast Loss to Canada.

"The province of Ontario owns the surplus waters flowing in boundary waters, including the St. Lawrence river, and the municipalities of Ontario do not propose that their large investments in their municipal hydro-electric undertaking shall remain under the serious handicap consequent upon the sanitary district diverting such a substantial part of the flow of the Niagara and St. Lawrence rivers.

"If 10,000 cubic feet of water per second were diverted by Chicago and were returned to its natural channel it would develop at the falls and rapids in the Niagara and St. Lawrence rivers approximately 500,000 horse power, of which over 300,000 horse power would belong to Canada.

"Upon a conservative basis 500,000 horse power may be considered the equivalent of 5,000,000 tons of coal per annum, and, at a recent price of soft coal, the equivalent of about $35,000,000 per year.

Recalls District's Offer.

"Obviously the proposal to make an investment in some permanent works of only $2,500,000, as is proposed by the sanitary district, could not be taken into serious consideration as a means of compensating for an annual loss of upward of $35,000,000.

"Now, the feature which cannot be too strongly emphasized is that it is impossible for the Chicago sanitary district or any other body to do anything by regulation of levels of the great lakes to compensate Canada for its loss in the waters which Chicago is diverting."

BUSINESS MEN IN VERA CRUZ FIGHT BOLSHEVIK RULE

Reds Control Votes with Sluggers.

BY JOSEPH PIERSON.

[Chicago Tribune Foreign News Service.]
[Copyright: 1923: By The Chicago Tribune.]

Vera Cruz, Aug. 10.—The business men throughout the state of Vera Cruz, encouraged by winning their first big strike, are organizing to carry on warfare against bolshevism which has reigned rampant in Vera Cruz for the last two years. The original organization in Vera Cruz has already been extended to the cities of Xalapa, Cordova and Orizaba, with installation imminent at Puerto Mexico and Tuxpam.

The Asociones Patronale de Vera Cruz carried out the first big strike last spring. The workmen demanded that the big textile mills of Orizaba, chiefly French owned companies, establish sickness insurance, paying the employe when absent from work on account of illness. The companies refused. The local Orizaba government arrested the heads of the companies and fined them up to 5,000 pesos ($2,500).

Business Men Declare Strike.

At this point the Vera Cruz association declared a strike, refusing to transact any business whatever with this port. Customs and other tax receipts fell from 420,000 pesos ($210,000) to 40,000 pesos ($23,000) per month. Since the chief revenue of the city was derived from 3 per cent of the customs receipts, the bolshevik administration of Vera Cruz appealed to the federal government at Mexico City.

President Obregon interceded in Orizaba and the courts granted the companies an injunction against the payment of the fines. In the meanwhile, however, "professional sickness" has increased five times in the mills with the collusion of labor physicians, and there is considerable talk of another strike in the six cities, paralyzing public business.

Reds Use Sluggers.

The Business Men's association also is struggling to get out the middle class vote in the coming elections in September against bolshevism, which in Vera Cruz, as in Russia, is a minority power. Bolshevik gangs armed with clubs, pistols and knives hang around the polls, preventing the middle class voters from casting their ballots. Many, however, believe that even if the middle class wins the election, the bolshevik state legislature will count the bolsheviks into office again.

Vera Cruz is the scene of the largest rent strike on this continent. The owners of 4,500 houses and apartments have received no revenue from their properties since Feb. 5, 1922. The total unpaid rent amounts to $4,000,000, but nevertheless the government levies heavy taxes against these properties.

1st

Saturdays

the Savings Department of the First Trust and Savings Bank is

Open All Day Until 8 o'clock

This is not only for the convenience of our 143,000 savings depositors, but also for those who wish to open new accounts and receive the benefit of the safety, service and convenient location which this bank offers.

First Trust and Savings Bank

James B. Forgan, Chairman. Melvin A. Traylor, Pres.

The stock of this bank is owned by the stockholders of the First National Bank of Chicago. Combined resources exceed $350,000,000.00.

Dearborn, Monroe and Clark Streets

RESORTS—FOREIGN
Ocean Travel.

London & Paris in ONE WEEK by Canadian Pacific

IT SPANS THE WORLD

From Montreal and Quebec to Cherbourg, Southampton and Hamburg direct. Two fast ocean steamships with cities — "Montclare" (new) leaving Chicago 8:47 a. m.— "The Canadian" leaves 5:00 p. m.

Further information from local steamship agents or R. S. Stevens, General Agent G. P. Traffic Dept., 71 Jackson Blvd., Telephone Harrison 1401, Chicago, Ill. For freight apply to W. A. Kittenmaster, 226 S. La Salle St., Chicago

RESORTS—FOREIGN
Ocean Travel.

COOK'S THE WORLD'S FOREMOST TRAVEL SERVICE

Another Cruise

AROUND THE WORLD on the "SAMARIA"

To the world's most famous countries—with their wonders and splendors—the picturesque Mediterranean borderlands, including Egypt; four weeks in India, Burma, Java, Philippines; South and North China; Japan during Cherry Blossom time; Hawaii; San Francisco; Panama; etc.

1924 Jan. 26 to June 3. By specially chartered new Cunarder "SAMARIA," a ship made famous during our 1923 Golden Jubilee Cruise, sailing eastward in the path of spring. Comfort, luxury, leisure—plus the services of our unique chain of permanent offices all along the route. Cruise Limited to 400 Guests.

THOS. COOK & SON

203 South Dearborn Street, Corner Adams, Chicago

Foresighted Men Will Take Advantage of This Two-Trouser Suit Offer

Fourth Floor—Dearborn Street

Splendid values indeed are these Men's Two-Trouser Suits, as is evidenced in the correct tailoring, the perfect workmanship, and above all, in the splendid quality of the materials.

Men's and Young Men's Two Trousers Suits of worsted, silk mixtures, unfinished worsteds, cheviots, cassimeres and homespuns; pencil stripes in blue, black and brown; neat plaids and checks in tan, gray and brown and blue basket weaves.

Single and double breasted, two and three button models, including Golf Suits with one pair of knickers and one straight trousers. Regular $37.50 values. Very specially priced..... **$25**

Men's Two Trousers Business Suits, of all wool dark fancy worsted cheviots, single or double breasted. Also High School Youths' Two Trousers Suits. Values up to $30.00. While they last, special at..... **19.50**

Men's Trousers Men's trousers of wool cheviots, tweeds and cassimeres in pencil stripes, pin checks and plain colors; in brown, gray, blue, tan and fancy weaves. Also of dark fancy striped worsteds. Plain and cuff bottoms. Sizes 29 to 46 waist; values to $5.50. Special at..... **3.75**

H a m

— Fourth Floor —

Boiled Ham, Oscar Mayer's fine sugar cured, sliced; lb., 36c; whole or half, Lb., 33c

We Close Today at 1 P. M.

Lowest Prices Our Chief Attractions

Boston Store

STATE MADISON AND DEARBORN STS.

Plums

— Fourth Floor —

Extra fancy California Blue Plums; Original large, square basket (none delivered), today, Basket, Special, 37c

Butter

Moss Rose, fresh churned. Lb., 42c

— Fourth Floor —

Cheese, extra fancy Wisconsin Swiss, pound..... 37c
Coffee, fresh roasted Guadarille blend, 3 lbs..... $1.00
Frankfurts, David Berg's Lakeside; lb. at..... 14c
Kraft's American Loaf Cheese, lb. 39c
Dill Pickles, Waverly brand; special, quart jar..... 39c

Spring Lamb

Pork Loins, small and lean, whole or half, pound..... 15c

Berg's Fresh Liver or Bologna Sausage, lb..... 14c
Olives; extra jumbo Queens; quart..... 59c
National Biscuit Co.'s Premium Sodas, 1 pkg..... 17c
Grape Wine, fine summer beverage, gallon jug..... $1.59
Bordeaux Walnut Halves, pound..... 49c
Hindquarter, Spring Lamb, forequarter..... Lb., 15c
Roast Beef; choice cuts, lb., 18c; 6th and 7th rib, pound..... 16c
Veal; fancy milk hindquarters, lb..... 17c
Ginger Ale, Beechnut, doz..... $1.79
Arm cut's Salami or Summer Sausage, lb..... 25c
Salmon, extra fancy red Alaska, Libby's, pound..... 29c
Sardines, fine imported French, Bayan's, ½ oil, can..... 23c
Baked Beans in sauce, Heinz' No. 2 can..... 43c
Pork Loins, fancy milk hindquarters, lb..... 17c

For the Smokers

Main Floor, Dearborn Street

15c Thos. Ritchie 2 for 25c; Joan Diaz Tampa Cigars at 8c each; special box of 50 for..... $3.50
8c Duke of Orsay Tampa Cigars at 2 for 15c; special box of 50 for..... $2.25
5c Habit Cigars at 3 for 25c; or 50 special for..... $1.50
10c Tilford Tampa Havana Cigars, 10 for 35c, or..... 50 for $3.98
Harland Manila Cigars at 10 for 36c; 100 for..... $3.65
El Central Union Cut Plug, 1 lb. pkg., 59c; Lagano or Prat Cigars at 6 for 25c; 50 for..... $1.95
Dill's sliced, 2-oz. tin, at..... 20c
Cigars at 4 for 25c, or 50 for..... $2.95
8c Sanchez Grande Cigars at 5c each; 50 for..... $2.25
Pollack Stogies, 100 for..... $1.98
Lytle Stogies, 100 for..... $2.45
2 for 25c Shrine Havana Cigars at 15c each; 50 for..... $3.25
Cigars at 5c, or 50 for..... $2.95

Men's Madras Shirts

Main Floor, Dearborn Street

Men's Shirts of printed madras, in a host of wanted patterns and neat stripes, blues, grays, browns, etc.

All fresh, new and crisp and of very unusual quality. We purchased the entire surplus stock of a prominent New York maker at a great price concession.

Each garment is carefully tailored, well fitting and dependable in every way, and you would have to look a long way to find such shirts at this extremely low price; sizes 14 to 17; regular $1.50 values. Special, at..... **$1**

For Golfers

Seventh Floor, Center

Complete Golf Outfit, consisting of combination Brassie and Driver, Mid-iron, Mashie and Putter and two practice balls; strong canvas three stay bag with cowhide shoulder strap and deep ball pocket. Regularly $11.50. Special at..... **$7.95**

6-inch Golf Bag, with hood and lock; 4 stays; of tan 11 oz. navy duck, leather throughout with rawhide bottom; $8.98 value, at..... **$3.98**

Three stay, 5-inch brown canvas golf bags, genuine leather shoulder strap, large ball pocket. Worth $3.50. Special at..... **$2.48**

Wilson Sinker Golf Balls, 1 for 3 for $1

Camping Outfits—

TENTS

Complete with poles, stakes and ropes. Size 7x7 feet. 10-ounce white duck. Our day price, **$9.90**

OUR ENTIRE STOCK OF TENTS AT SACRIFICE PRICES

Must Be Sold Saturday

2,500 ARMY COTS

LESS THAN WHOLESALE COST

BRAND NEW

EVERY camper, every motor tourist and every householder needs one or more of these cots. Size 6 feet 4 inches by 2 feet; hardwood frame, strongly protected with metal at joints; covered with extra heavy waterproof canvas; reinforced edges, firmly secured; folds into a small, compact bundle; makes a comfortable bed. Special..... **2.99**

1 DAY SALE SATURDAY ONLY

VISIT OUR RADIO DEPARTMENT
HUNDREDS OF SENSATIONAL BARGAINS

Western Army Stores

410-12 South Wabash | 227-29 West Madison
Just South of Van Buren | Near Franklin

OPEN EVENINGS TILL 9:00 O'CLOCK

RESORTS—FOREIGN
Ocean Travel.

ORIENT from Seattle on U.S. President Ships

New American-built oil-burning steamships, 535 feet long, 21,000 displacement tons.

PRES. MADISON Aug. 18 Oct. 17
PRES. McKINLEY Aug. 30 Oct. 29
PRES. JACKSON Sept. 13 Nov. 12
PRES. JEFFERSON Sept. 23 Nov. 22
PRES. GRANT Oct. 6 Dec. 4
and every 13 days thereafter

These ships are the largest ever to enter the United States over the Short Route to Yokohama, Kobe, Shanghai, Hong Kong and Manila.

ADMIRAL ORIENTAL LINE
112 W. Adams Street, Chicago
L. C. Smith Bldg., Seattle
or local railroad and ticket agencies
Managing Operators for United States Shipping Board

RESORTS—FOREIGN
Ocean Travel.

Clark's 4th Cruise, Jan. 22, 1924 and by specially chartered Cunard new oil burner "LACONIA" 20,000 tons reg.

ROUND THE WORLD

MEDITERRANEAN Cruise

AUSTRALIA

NEW ZEALAND — SOUTH SEAS
Via Tahiti and Rarotonga. Mail and passenger service from San Francisco every 28 days. Special Polynesian Cruise. Sails from San Francisco Aug. 25, Sept. 22, Oct. 20, Nov. 17, Dec. 15. Write for booklet.
UNION S.S. CO. OF NEW ZEALAND
and Canadian Australasian Line
673 Market St., San Francisco, Cal.
or R. P. Hooper, 121 W. Adams Street, Chicago, Ill.
Clark & Eno, 180 N. Dearborn St., Chicago

CONTE DE LUXE SISTER STEAMERS CONTE ROSSO VERDE

LARGEST AND FASTEST MEDITERRANEAN OILBURNERS
To NAPLES and GENOA
Aug. 30 Sept. 8
Apply Local Agents or
312 South Clark Street, Chicago

EUROPE on U.S. Government Ships

To Cherbourg and Southampton, sailing from Pier 61, N.W. 40th St., N.Y.

East Bound
LEVIATHAN Aug. 18 Sept. 8 Sept. 29
West Bound
LEVIATHAN Aug. 25 Sept. 15 Oct. 9

Sailings from Piers 3 and 4, Hoboken To Bremen via Plymouth and Cherbourg

PRES. FILLMORE Aug. 24 Sept. 13
PRES. HARDING Aug. 31 Sept. 20
PRES. ARTHUR Aug. 29 Oct. 4
GEO. WASHINGTON Sept. 5 Oct. 3
AMERICA Sept. 15 Oct. 13
PRES. ROOSEVELT Sept. 26 Oct. 25

Sailings from Piers 1 and 4, Hoboken To Plymouth, Cherbourg and Hamburg
PRES. MONROE Aug. 25 Sept. 15
PRES. VAN BUREN Aug. 25 Sept. 7
PRES. POLK Aug. 29 Oct. 4
PRES. GARFIELD Sept. 4 Oct. 2
PRES. ADAMS Sept. 15 Oct. 13
*Calling at Cobh (Queenstown)

UNITED STATES LINES
110 S. Dearborn St., Chicago
Phone, Randolph 2843
Managing Operators for United States Shipping Board

RESORTS AND HOTELS
MISCELLANEOUS.

SOUTH HAVEN

$2 Round Trip Sundays and Holidays.

Daylight Cruise Refreshing, Restful, Relaxing THE IROQUOIS

Leaves Chicago daily 9:30 A. M. (Saturdays, June 9:30 P. M. Saturday leaves 2 P. M. Night boats, 9:00 P. M. daily. Two night boats Friday and Saturday, 9:00 P. M. and 10:00 P. M. $2 one way; $3.75 round trip. 25-ride commutation books, $37.50.

WAUKEGAN

75c Round Trip

Daylight Cruise
Leaves 10:30 A. M. daily, except Sunday. Picturesque views of Lincoln Park, Evanston and beautiful North Shore. Home 7:00 P. M. Music and dancing. Free Refreshments. All schedules daylight saving time.

Dock: Clark Street Bridge. Phone Franklin 0814

DAILY 10 A.M.
S.S. COLUMBUS
Milwaukee and return $1.50
Sundays and Holidays
DOCKS

OPERA STICKS

a wholesome candy delicacy—sweet and pure, attractive to both the sight and taste. Always a pleasing gift.

50c a Pound

Chocolates — superior ingredients and centings —

60c a Pound

Keg and Kettle
→KANDIES←
114 S. Dearborn 40 S. Wabash
163 N. State

Gourley Method Treatment Cures 90% Before One—Attained Reference Free. Ask the Druggist or Send by Mail. RICHLAND CHEMICAL CO. 5441 Cottage Grove Ave., Chicago

JAIL FOR SPEED BRINGS 2 DAYS WITHOUT DEATH

Fatalities Cut 42% by Edict, Wolff Says.

Chicago and Cook county have had no deaths from automobile accidents in more than forty-eight hours. The hand on THE TRIBUNE'S "clock of death," which indicates the number of automobile deaths in Cook county since Jan. 1, has remained stationary at 401 since Wednesday afternoon.

The lull in motor fatalities was viewed as significant. It was pointed out that automobile traffic increased yesterday, incident to the Harding memorial ceremonies, all over the city.

Officials engaged in the war on speeding cited figures indicating that automobile deaths have decreased more than 42 per cent since the inauguration of the Municipal court rule requiring the police to jail motor law violators until they furnish bail.

Gives Credit to Jail Edict.

"The rule was placed in effect on the morning of Aug. 1," said Coroner Wolff. "During the ten days just elapsed only eleven persons met death. In the ten days immediately preceding the jail order nineteen were killed.

"Of the eleven deaths in the last ten days only seven resulted from accidents during that time. Three of the eleven persons died of injuries sustained during the ten days before the jail order was enforced and one was injured last February."

Other officials agreed that the order and the resulting drive by the police on speeders have been contributing factors in the reduction of deaths.

Auto Hits Car; Two Hurt.

Several auto accidents occurred during the day. Eugene Taylor, 23 years old, a medical student, sustained a fractured jaw and internal injuries when the automobile in which he was riding with Albert Barber crashed into a Kedzie avenue car at 37th street.

The young men, who live at 618 South Ashland avenue, were taken to St. Anthony's hospital. The automobile was wrecked. The front platform of the street car was damaged and practically every window broken, although the twelve passengers escaped injury.

Injured in Freak Crash.

Charles Kohlmeyer of 4833 North Keystone avenue is in critical condition at the Alexian Brothers' hospital as a result of a freak accident. A Broadway street car, piloted by Piedont Fair, 147 West Chestnut street, crashed into the rear end of a Packard automobile driven by John R. Dale of 2519 Eastwood avenue, in front of 4245 Broadway. The automobile struck a milk wagon driven by Kohlmeyer. The horse, startled, ran away and the wagon collided with a Ford automobile parked in front of 4237 Broadway. Kohlmeyer sustained broken limbs and internal injuries in the latter crash.

The police released the motorman after h chad been questioned at Town Hall station. Passengers in his car were uninjured, though many windows were shattered.

Horse Causes Accident.

Joe Altoff of 1115 South Robey street, a peddler, was injured when the wagon on which he was riding was struck by an automobile driven by James McMahon, 5016 West Adams street. Witnesses told the police that Altoff's horse, apparently frightened by a street car, ran into the path of McMahon's automobile.

Walter Johnson of 5345 North Marshfield avenue, was booked on a charge of assault with a deadly weapon. His automobile on Wednesday struck William D. Jones of 1717 Winona avenue. According to the police, Jones was crushed between Johnson's automobile and a street car during a traffic jam.

Six speeders were arrested last night on the southwest side and taken to stations. They gave their names as George Bochum, 1745 West 14th place; William Speacht, 5031 Justine street; Harry Gold, 824 South Hermitage avenue; William Delaney, Sioux City, Ia.; Harold Kruger, 4943 South Kedvale avenue, and E. J. Domurat, 2911 Pershing road.

HANDS OF DEATH

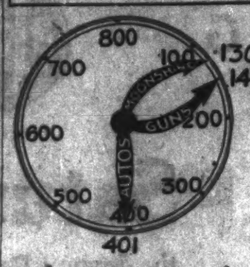

The clock indicates the number of deaths caused by automobiles, guns, and moonshine in Cook county since Jan. 1.

GIRL LEAPS TO DEATH FROM CAB AFTER QUARREL

Moonshine, a quarrel, and a moment of madness—these led Miss Evelyn Price, who lived at 24 South Kedzie avenue, to jump from a taxicab in which she and a companion were riding early yesterday. She died at St. Anthony's hospital as the result of a skull fracture.

According to the story gleaned by Chief of Police Charles Levy of Berwyn, the Price girl and Harry Lauer, of 2631 South Keeler avenue, had been drinking. When it was time to go home, and while they were looking for a taxi, they stood arguing on the street, witnesses averred.

They hailed a cab driven by James Baumicker, of 2207 South Troy street, and ordered him to drive to Silver Leaf park. Then, Baumicker stated, the quarrel was resumed in the cab and continued until Miss Price suddenly opened the door and jumped into the street.

Lauer and Baumicker took her to the hospital and Lauer surrendered to the police. He is being held until the inquest today.

REDS THREATEN GERMAN REVOLT; CUNO NEAR FALL

Militia Fires on Mobs; Kills One, Wounds 30.

(Continued from first page.)

simultaneously with the adoption of gold as the basis of the wage scale. The workers accuse Herr Cuno's People's party, which consists of a majority of Germany's manufacturers, of selling products abroad for dollars and pounds, while paying labor with worthless paper. The workers demand that the employers draw on their accounts now held in gold in Sweden, Denmark, Italy and Switzerland, where they escape reparations taxation. The workers demand a share in the industries' gold earnings.

8,000 Ask Gold; Locked Out.

The employes of the Blohm Vassi Shipbuilding company at Hamburg, numbering about 8,000, have been locked out for demanding payment in gold.

A most interesting development in the tax situation is a plan suggested by the Peoples' party that the Russian "proca logue" system be introduced. This means that farmers and manufacturers would be taxed, not in paper money, but a proportion of their production. In Russia farmers pay from 10 to 15 per cent of their crops. The party proposes to use the goods and food thus obtained as a basis for the proposed "festmark," or stable mark.

Reds Undermine Militia.

Realizing that the success of their proposed revolution depends on undermining the army and militia, the communist leaders, under written instructions from Moscow which the police found, have been conducting a propaganda campaign among the military. Two leaders have been arrested.

The attack upon the government in the reichstag came from both the extremes, the communists and nationalists, the former threatening violence.

"You force us to call a communist revolution," Communist Leader Froelich declared.

Herr Graefe, leader of the anti-Semetic wing, finding only a score of members present, with only one member of the cabinet, began by asking, "Where is the government? Are the members looking up time tables and preparing to flee again to Stuttgart?"

Probably the greatest danger of an immediate uprising was removed to-night when the printers returned to work. Seventy-two print shops, including the government's, have resumed printing money. Tomorrow's pay day therefore is expected to pass without bloodshed.

An example of Berlin's desperate need of money was seen in the reichstag restaurant. Former Chancellor Wirth told THE TRIBUNE correspondent that the craziest scenes occurred among members of parliament, some of whom tried to sign I. O. U.'s for their meals, nationalists borrowing the price of one beer from communists and vice versa. Dr. Wirth says that he himself could not pay for his dinner. Today was reichstag pay day and the members received nothing.

Bavaria Threatens Secession.

[Chicago Tribune Foreign News Service.]

LEIPZIG, Aug. 10.—Herr Zeigler, premier of Saxony, addressing the Socialist party convention at Leipzig today, declared that the Bavarian officials have warned Chancellor Cuno that Bavaria will set up an individual republic if he accepts the Socialists' demands. The Leipzig Socialists adopted a resolution urging immediate negotiations with the French army of occupation to settle the Ruhr conflict.

Reports Royalist Scheme.

PARIS, Aug. 10.—Preparations for a monarchist coup in Germany continue, according to the Intransigeant's Zurich correspondent. Crown Prince Rupprecht, Gen. Ludendorff, and twenty generals met at Sauingen ten days ago, discussed the situation, and reviewed military organizations, according to the Intransigeant. The correspondent says it is believed that they were discussing the possibility of Prince Rupprecht heading the coup.

MAY ENTER LEAGUE

GENEVA, Aug. 10.—[By the Associated Press.]—The Abyssinian government has sent a formal application to the league of nations for admission to membership, and it will be submitted at the next meeting of the assembly. Abyssinia is preparing to send a delegation with full powers and ready to act if admission is accorded.

Britain Talks Plainly in New Note on Ruhr to France

BY JOHN STEELE.

[Chicago Tribune Foreign News Service.]

(Copyright: 1923: By The Chicago Tribune.)

LONDON, Aug. 10.—[Tribune Radio.]—The British answer to the last French and Belgian notes was completed tonight and will be handed to the ambassadors tomorrow. The whole correspondence of Great Britain with France and Belgium, including the famous draft of the reply to Germany, will be made public on Monday.

The new British reply is about 8,000 words long, and it goes fully into the whole situation, setting out in great detail and the plainest language Great Britain's position.

For instance, it is understood, it points out that Great Britain has suffered from the European situation since the war just as much as France from the war devastation. Since the armistice it has spent £400,000,000 ($1,840,000,000) for the relief of unemployment, all of which is a total loss, while France has spent about as much in restoring the devastated regions and rebuilding industries which are now busily employed.

Seeks to End Ruhr Occupation.

As indicated last night, France also will be informed by British law officers of the opinion that the Ruhr occupation is illegal under the Versailles treaty and the note will make proposals for ending the occupation or determining its legality.

The question of the interallied debts also is firmly dealt with. Great Britain tells France explicitly how far it is willing to go to forgive these debts.

The gist of the new offer is that Great Britain is determined to get either from the allies or Germany enough money to cover its debt to America, forgiving the rest of the allied debt, which is about equal to the amount of the American debt, and foregoing all claim to damages done it during the war and for war expenditures.

Must Do Share, France Told.

France will be told that it must play its part in securing a restoration of the solvency of Europe if it expects any help from the nations which have already recognized to the full their obligations.

It is understood that a new cabinet quarrel has arisen between Lord Curzon and Lord Robert Cecil, Lord Curzon bitterly resenting Lord Robert's growing influence in foreign affairs.

Lloyd George Scores France.

Prime Minister Baldwin's action in taking a firm attitude in the disagreement with France over the advisability of the occupation of the Ruhr was indorsed today by former Prime Minister Lloyd George in a speech at Wrexham.

The former prime minister reiterated his conviction that the Ruhr occupation was a "blunder of the first magnitude" which has made the collection of reparations from Germany "almost impossible in the future."

Mr. Lloyd George took a fling at "French propaganda" when he cited the fact that Germany has paid a total, in gold or in kind, of £500,000,000 [$2,500,000,000] during the last five years. "I am not going to say," averred Mr. Lloyd George, "whether she could have paid more, but that is a gigantic sum to be found by a country which has been completely defeated, stripped of her colonies, stripped of two-thirds of her richest provinces, which has lost her merchant marine."

Slow in Putting Up Hands; Holdup Victim May Die

For his slowness in putting up his hands, Roger McDonald, 575 Forquer street, held up by two armed men at Madison and Halsted streets early yesterday, was so severely beaten about the head that he is not expected to live. He is in the county hospital with a fractured skull. The men robbed him of $20.

Among other victims of robberies comitted yesterday, Miss Eleanor Pearson, 5325 Harper avenue, $17 and $325 in jewelry; Miss Adeline Conroy, 4238 Prairie avenue, and Roland Frankel, 4238 Vincennes avenue, $30 and $175 in jewelry; Solomon Berg, Checker chauffeur, $19.

Aged Man Watching Fire Tumbles, Nearly Drowns

His eyes fixed on the flames coming from a house at Jackson boulevard and Canal street, John Jrunlund, 85 years old, of 2025 North Kenneth avenue, fell into a water filled pit as he moved to a better position. Police saved him from drowning and took him home to dry.

DEATH NOTICES

IN MEMORIAM.

ABRAMS—In memory of Zelda Abrams, a monument will be dedicated Sunday, Aug. 12, at 2 p. m., Western Star, in Waldheim cemetery.

COHN—Wolf Cohn, beloved husband of Rachel, fond father of Elias, Aaron, Charles, Julius, and Mrs. Lottie Schloss. Dedication of tombstone Sunday, Aug. 12, 2 p. m., at Chevra Shomer Hadas section, Waldheim cemetery.

PINER—L. E. Piner. His wife and sons reverently dedicate this day each year to "Dad," who passed away Aug. 11, 1922.

"He went to his last sleep like one who wraps the drapery of his couch about him and lies down to pleasant dreams."

MATHILDA C. PINER,
FRANKLIN,
JOHN.

DEATH NOTICES

BARRETT—George D. Barrett, children of the late husband of Edith Barrett, father of Conrad, father of Mary and Gerald Barrett, son of Mr. and Mrs. Barrett of Indianapolis, and Mrs. H. Gardner and Mrs. C. B. Cox of Terre Haute, Ind., funeral from late residence, 5444 S. Dorchester-av., Sunday, Aug. 12, at 2 p. m. Interment to Mount Hope cemetery. For information call Wabash 3033. Indianapolis papers please copy.

BLODGETT—Rosella A. Blodgett, Aug. 9, 4402 Greenwood-av., mother of Mrs. W. Brutes and Mrs. Rosella Soule of Jackson, Mich. Interment at Jackson, Mich.

BOSTICK—Mrs. Mary A. Bostick, at Pueblo, Colo., Aug. 7, mother of Dr. Ida Bostick of Chicago, and Mrs. Robert L. Ross of Pueblo. Interment at American, Ill.

CLARK—Walter Scott Clark, pioneer, on Thursday, Aug. 9, in his 66th year. Funeral Saturday, 2:30 p. m., from church, Hinsdale. Burial at convenience. The active pallbearers will be selected from his business department. Honorary pallbearers will be the fifty year men of Marshall Field & Company.

COLLINS—Terrence Collins, Aug. 8, 1923, dearly beloved husband of the late Margaret, nee Reilly; dearly beloved father of John and Terrence, Jr., brother of Stephen, Mrs. John Miller, Bridget, Mary, Ellen, and the late James Collins; at residence of his brother, 4345 Berkeley-av., Monday, Aug. 13, at 9 a. m., to St. Gelasius' church, 39th and Hermosa, where solemn requiem high mass will be celebrated. Interment Mount Olivet. For reservations call Yards 0488.

DEEGAN—Daniel Charles Deegan, Aug. 8, at his residence, 6254 Stony Island-av., beloved husband of Mary, nee Powers; father of Mrs. Victor Goldfarb, Josephine Lambert, and the late Mabel Barry and Donald Deegan; brother of Mrs. Julia and Mrs. Harry Powers. Funeral Monday, Aug. 13, 1923, at 10 a. m., at St. Gelasius' church. Burial at Calvary cemetery. Member of Holy Name society of St. Gelasius' parish.

DRESNER—Samuel Dresner, president of S. Dresner & Son, suddenly, Thursday, Aug. 9, at his residence, 20 S. Austin-av., Oak Park. Funeral Monday at 9 a. m., at chapel, 5115 Roosevelt-rd.

DUFFY—John A. Duffy, beloved husband of Elizabeth, nee Murphy; beloved son of the late John and Catherine Duffy; brother of Margaret Duffy. Funeral Monday, Aug. 13, at 9 a. m., from 5315 Gregory-st. to Visitation church, where solemn high mass will be celebrated. Interment Calvary cemetery.

ENGELKING — Mary Engelking, beloved mother of Mary Boegershausen, Anna Brooks, Fred and George Engelking, entered into eternal rest Aug. 10, 1923, aged 97. Funeral Monday, Aug. 13, at 8:30 a. m., from late residence, 5313 Newhall-blvd., to Graceland. Please omit flowers.

FORBERTH—Harry A. Forberth, son of the beloved son of Edward and Mary Forberth, brother of Viola and Edward C. Jr., at residence, 3315 Eastwood-av. Funeral Monday, Aug. 13, at 2:30.

GALLOP—Elizabeth Jane Gallop, nee Sowa, beloved wife of William H. Gallop, mother of Frederick A. Gallop, sister of Mrs. Anna Scown, Mrs. Annie Green, Mrs. Kathryn Carter and Mrs. Margaret Snape, Mrs. Wenzel Juhnier, Mrs. Mildred Chapman, Mrs. Hilda Johnson, Mrs. Neisje Zelasko. Funeral services at late residence, 1734 N. Troyman-av., 2 p. m. Saturday, Aug. 11; interment Arlington cemetery.

GITS—Alphons H. Gits, at Baie Fort, Ont., beloved husband of Valentina, nee Vanderpoel, father of Pauline, brother of Louis, Joseph, Remy, and Julius Gits. Funeral Monday, Aug. 13, at 9:30 a. m., from residence, 701 S. Taylor-av., Oak Park, to Ascension church, East-av. and Van Buren-st. Interment Mount Carmel. Information Kedzie 2394.

HASER—Margaret Haser, at her home, 849 Arlington-pl., Aug. 9, 1923, in her eighty-second year; wife of the late Joseph Haser, mother of Josephine and Philip and the late Fagnus, Jerry, Anna and Sam Haser and Elizabeth Mahoney. Funeral services public at chapel, 2701 N. Clark-st., Saturday, Aug. 11, at 2 p. m. Interment private, Rosehill. Friends kindly omit flowers. Helena (Ill.) papers please copy.

HATHAWAY—Ernest M. Hathaway, beloved husband of Celia Hathaway, nee Nelson, father of Myrtle, brother of Mrs. B. Hasse, Mrs. Charles Kennedy, Mrs. L. H. Heck and Carter E. Funeral services Saturday, 8 a. m., at Rosehill chapel.

HOMEYER—Johanna Homeyer, nee Klipp, Aug. 6, at her late home, Muskegon, Okla., beloved wife of Henry, fond mother of August, sister of Mrs. Caroline Mayer and Edward Klipp. Funeral Monday, Aug. 13, at 3 p. m., from chapel, Belmont and Greenview-avs., Interment Wunder's cemetery.

JOHNSON—Charles Wesley Johnson, Funeral at Chapel Street Christian church, Waukegan, Ill., 2 p. m. Monday. Interment at Kenosha, Wis.

KELLY—Louise S. Kelly, nee Bender, beloved wife of Thomas F., fond sister of Harry, Cecelia, Josephine, and the late Madeline. Funeral Saturday at 9:30 a. m. from chapel, 1303 Devon-av., to St. Ignatius church. Motor autos to Calvary. For information phone Stewart 9700.

LAFFERRE—Mary T. Lappere, Aug. 9, wife of the late Dirk F. Lappere, mother of the late John Lappere, beloved grandmother of Ruth, Edward, and John Lappere. Funeral Saturday at 9 a. m., from late residence, 1415 Foster-av.

LOOMIS—Mary A. Loomis, beloved wife of the late John F. Loomis, fond mother of Mrs. John W. Britt, sister of John J. Queeney of St. Louis, Mo., Edward J., Patrick L. and William H. Queeney. Funeral Monday, Aug. 13, at 10 a. m., from her late residence, 1636 North Sheffield-av., to St. Ignatius' church, where high mass will be celebrated. Interment Calvary.

LUKES—James Lukes, age 63, at his residence, 1537 S. Komensky-av., son of late Anna and Joseph Lukes, brother of Anna Perkaus and E. B. Lukes, world war veteran, Co. C, 43d battalion, U. S. Coast. Funeral Saturday, Aug. 11, at 2 p. m., from his residence. Burial Bohemian National cemetery.

MAY—Alfred H. May, Aug. 10, 1923, beloved husband of Lillian, nee Mayer, fond father of Mrs. Clarence Purcell, Charles G. May, at his residence, 4141 Harrison-st. Funeral notice later.

MONKA—Mary Monka, wife of the late Vincent Monka, age 65, Aug. 8, fond mother of Frank, John, Joseph, Martha, Peter, and Clara. Funeral from residence, 2858 Culver-st., Saturday, Aug. 11, at 9 a. m., to St. Hedwig's church, Hoyne and Wabansia avs. Interment St. Adelbert's cemetery.

PINCUS—Bernell W. Pincus, aged 21 years, suddenly, beloved son of Mr. and Mrs. Adolph Pincus, nee Hess, brother of Howard, Helen, and Ruth. Funeral services Saturday, Aug. 11, at 2:30 p. m., at chapel, 9855 Dyer-pkwy. Interment at Rosehill. For information call Hillcrest 1697.

THOMA—Frederick Thoma, beloved husband of Minnie Rossow Thoma, father of Frederick Jr., Clarence, Sykes, and Harry Thoma. Funeral from residence, 2011 Mallon-st., Monday, Aug. 13, at 9:30. Interment Graceland. Phone reservations Novada 5100.

WAGNER—Florence Wagner, beloved wife of Elsie, daughter of the late F. P. and Margaret Richman, Aug. 6, 1923. Funeral service at residence, 4345 Grand-blvd., Saturday, Aug. 11, at 2 p. m. Interment private.

WATSON—William Roy Watson, dearly beloved husband of Ethel Eden Watson, son of Mrs. Mary Conlan Watson, brother of Beasie Watson, Haley, Alice C. and Mamie Watson Tilton. Funeral from residence, 1123 Loyola-av., Monday, 9:30 a. m., to St. Ita's church. Interment Calvary.

CEMETERIES.

CHICAGO'S MOST BEAUTIFUL CEMETERY.
MOUNT GREENWOOD.
Over $200,000 Care Fund is Provision in Arts and Sciences. Well-equipped Library, Shops, and Laboratories. Day and Evening Sessions.
Day session begins Sept. 24; evening classes, Oct. 8. For Circular of Information address
LEWIS INSTITUTE
Dept. A, Madison & Robey Sts., Chicago.

UNDERTAKERS.

C. H. JORDAN & CO.
Funeral directors in Chicago 60 years.
2163 W. Michigan-av., 612 Davis-st., Evanston.

A Treat in Convenient Form

Five Bottles of Sparkling Hydrox in One Handy Complete Package

Here's the convenience you've been looking for. Five thirteen-ounce bottles of sparkling Hydrox Ginger Ale, all neatly and handily packed with opener, in one complete package.

Just the thing for an evening's refreshment, a short motor trip or unexpected guests. And because this five-bottle package is so easy to handle, your druggist or grocer can send it by a boy on surprisingly short notice.

Hydrox Ginger Ale is filled with the zest of a rare ginger flavor spiced with the thirst-quenching lime. You'll enjoy it because it's cooling—because it's refreshingly delicious and pure to the veriest drop.

Phone your druggist or grocer to-day for a Handy Five-Bottle Package of Hydrox Ginger Ale.

Sold also by the glass, by the bottle, and by the case—everywhere. Made by the makers of famous Hydrox Ice Cream.

HYDROX Ginger Ale

Great Scenery en route to the Pacific Coast

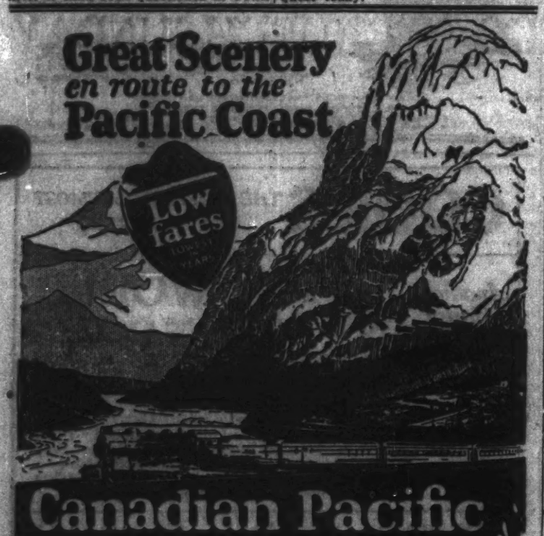

Canadian Pacific

"The Mountaineer" a new train leaving Chicago every evening, takes you to the Pacific Coast in solid comfort through 500 miles of mountain scenes which artists come from all over the world to depict.

See 50 Switzerlands in one

An Alpine Fairyland that you should see either going or coming on your trip to the Pacific Coast. Too beautiful to hurry through—but open top observation cars to make it all the easier to see.

Stop over privileges wherever you want—Banff, Lake Louise, Emerald Lake, Wapta Lake, Glacier, Sicamous. Mountain Hotels, Chalets or Bungalow Camps. Connections by rail and boat at Vancouver.

For tickets, reservations and full information apply to
THOS. J. WALL, General Agent,
140 S. Clark Street (near Adams), Chicago
Telephone State 5600

REAL TIRE SALE--TUBES FREE

Brand New 10,000 Mile Cords

We will give you a brand new guaranteed inner tube free with every set of our guaranteed first Cord Tires bearing name and serial number of reliable manufacturers and are guaranteed for 10,000 miles. During this Sale we have priced our Cord Tires so low that we mistake to prove to your satisfaction, at our expense, that you cannot duplicate them at such ridiculously low prices.

SPECIAL 30x3½ CORD	$6.95	Tube Free
SPECIAL 32x4 CORD	$10.25	Tube Free

It Will PAY You to See Us
Large Assortment of Tires
See Us First—Save Time and Money

30x3	$ 6.85	32x4	$14.25	34x4½	$21.25
30x3½	8.25	33x4	14.95	33x4½	22.75
31x4	11.10	32x4½	17.20	35x5	24.60
32x4	13.45	33x4½	18.75	36x5	25.60

Five Minutes from the Loop and Still in the Heart of the City
Parking Permitted
FOLLOW THE CROWDS TO
MID CITY TIRE CO.
Monroe 1171. 923 WASHINGTON BLVD. Near Morgan St.
OPEN EVENINGS. SUNDAYS UNTIL NOON

Tobey
Furniture · Curtains · Rugs
Interior Decoration
Semi-Annual Sale

Reading Chair - - - - - $38
Bridge Lamp & Shade - $15
Elbow Table - - - - - - - - $4

THIS is a very comfortable reading chair. Well made, with spring seat and spring filled cushion. Covered in taupe velvet or tapestry, $38. In worsted mohair, $45.

The bridge lamp is metal leaf finish and is shown with a selection of silk shades—black and gold, rose and gold, and taupe and gold. Lamp and shade complete, sale price $15.

The Tobey Furniture Company
Chicago New York
Wabash Ave. at Washington St.

EDUCATIONAL

CHICAGO MUSICAL COLLEGE
Public Service of President 28th Year
The leading and largest conservatory of Music and Dramatic Art in America; 100 teachers of world-wide reputation. Courses and private lessons in Piano, Voice, Violin, Pipe Organ, Public School Music, Dancing, Theory, Public School Music, Dancing, School of Opera, Orchestral Instruments, Expression, Normal Training for Music Teachers in all Branches, Teachers' Certificates, Diplomas, Degrees, Medals, Public Recitals, Unrivaled Free Advantages, Chautauqua, Lyceum, Concert and Teaching Positions Guaranteed. Dormitory Accommodations. 1146 PARTIAL SCHOLARSHIPS to be awarded first week of Sept. Application blanks now ready. Apply Now. SPECIAL PRICES of Mason & Hamlin Grand Piano, Conover Grand Piano and valuable violin to be awarded to best players. FREE SCHOLARSHIP to best singer. Greatest opportunities offered students anywhere. New complete Catalog on request.
CARL D. KINSEY, Manager
624 S. Michigan Blvd.
(College Bldg., Next to Blackstone Hotel)

N.U. NORTHWESTERN UNIVERSITY — Evanston, Illinois—Chicago. Eight Complete Schools. Write for Bulletin.

Northwestern Military and Naval Academy, Lake Geneva, Wis. A college preparatory school with distinctive advantages. Col. H. P. Davidson, Supt. Chicago Office, First Nat'l Bank Bldg. Telephone Randolph 3480.

EDUCATIONAL

AMERICAN CONSERVATORY
JOHN J. HATTSTAEDT President
Chicago's Foremost School of MUSIC
Offers modern courses in Piano, Voice, Violin, Pipe Organ, Public School Music, Harmony, Composition, Orchestral Instruments, Dramatic Art, Expression, Modern Languages, Dancing, Theatre Organ Playing, etc. Eminent Faculty of 100. Superior Normal Training School supplies Teachers for Colleges, Lyceum Engagements, Teachers' Certificates, Diplomas and Degrees. Superior dormitory accommodations. Unrivaled free advantages.
Thirty free scholarships. Application blanks furnished. Make early request. 36th year. Fall term opens Sept. 10, 1923. New catalog mailed free.
542 KIMBALL HALL
Chicago, Illinois

HOWE SCHOOL
Howe, Indiana
The Reverend Charles-Herbert Young, M. A., Rector, will be at the Church Club, Room 515, 180 N. Wabash Ave., each Tuesday (during July and August) from 10 A. M. to 1 P. M. Personal conferences with parents interested in a thorough boarding school for boys.

MORGAN PARK MILITARY ACADEMY
Colonel H. D. Abells, Superintendent. Box 800, Morgan Park, Chicago, Illinois. Telephone Beverly 2200. 20 men to a faculty. 500 boys. Country surroundings. "Not for Profit." Separate junior school. 50th Anniversary year.

EDUCATIONAL

LEWIS INSTITUTE
An Endowed College for Men and Women
Two and four-year college courses in Engineering, Home Economics, and Liberal Arts, leading to Title of Associate and Degree of B. S. High School Instruction in Arts and Sciences. Well-equipped Library, Shops, and Laboratories. Day and Evening Sessions.
Day session begins Sept. 24; evening classes, Oct. 8. For Circular of Information address
LEWIS INSTITUTE
Dept. A, Madison & Robey Sts., Chicago.

Physical Education
For Women—Accredited
2-Year Normal Course for Directors of Physical Education, Playground Supervisors, Dancing Teachers and Swimming Instructors. High school graduates from accredited schools admitted without examination.
New gymnasium, new classrooms and laboratories, new dormitories. All modern, up-to-date facilities and equipment.
CHICAGO NORMAL SCHOOL OF PHYSICAL EDUCATION
Address—Registrar, Box 40
5630 Greenwood Avenue, Chicago, Ill.

St. John's Military Academy
ESTABLISHED 1884
A school that appeals to the wide-awake American boy. Gentlemanly conduct, alert minds and strong, virile bodies with great carriage are the reward of boys who see themselves in character with the St. John's system.
For catalog address
Box 101, Delafield, Waukesha Co., Wis.
Write or phone Main 7221
at Hotel La Salle for an appointment.

BOXWOOD TREES
NEW SHIPMENT
A. Lange
FLORISTS ~ DECORATORS
79-81 E. Madison St. Tel. Central 4200
Flowers sent to any destination at our risk.

MONUMENT
Mausoleum or Sculpture
Erected Anywhere by the Old, and Reliable
CHAS. G. BLAKE CO.
Write for prices and designs. Free booklet.
Yard, 1105 S. La Salle St. Main 7221
Works, Ellis and 67th St. Hyde Park 1000

ILLINOIS FARM OPPOSE CA CATTLE TA

Takes Profits from culture, They S

BY ARTHUR EVA

Rockford, Ill., Aug. 10.—[Tr Many farmers in criticism the penances of the "f friends," which have not p of the advantages of agricu upon the tariff on Canadi They are saying that as a the farmer's troubles it t same class as the Capper-Tr trading act, which is now relief in the wheat belt as m cause of flat prices throu repeal of speculative boo the markets.

On this 4,000 mile tour o cultural states the comment dian cattle has bobbed up sections. In eastern Iowa f they are not affected by th tariff. In northwestern Iow parts of South Dakota and clim around St. Paul, howe counters a pronounced feeli Canadian cattle tariff, whic allied as a sure cure patent i some of the corn belt stat proved destructive instead

Sees Danger in Canadia

This feeling seems to run Illinois, where the agricul cation has joined with the Farm Bureau federation i to the United States tariff to nullify as far as possible on cattle. The tariff com self last year reported to that the only effect of the t injure the Canadians and profitable business from A ricultuze.

Importations of cattle fr are mainly "feeders" and They were brought in and f conditioned for the market fields of the Mississippi va were generally profitable to who fattened them; they b a market for surplus corn added to the business in t houses and on the railroads

Farm Bloc Favored I

In the years between 19 there was no duty on th tarial, but in 1921, after bloc was established in co emergency tariff imposed 30 per cent. There was balloc from the "professio that the emergency tariff wonders for the cattle rais been up against the slump

In the tariff act of 192 was changed and increa cents a pound on cattle pounds each and 2 cents cattle above that weight, the cattle importations fr began to disappear. Force ther market, the Canadia ers have been diverting th of 300,000 head a year t before the tariff it used largely to St. Paul and distribution to the fattene less that business.

Farmer Is Hit Both

The Farm Bureau fede first to discover the detri erations of the Canadian been pointing out that th farmers have not only b out of this fattening trad own cattle, as dressed beef compete with the products cattle in the British ma possibly a depreciatory i prices of fat cattle.

The tariff has simply giv customer a wallop on the e a chunk of profitable busine Mississippi valley, feed lots

Growing publicity is bei this, and it is being refle street discussions in the villages in the cattle rais

MAFIA PLOT BLACKMAIL LAID TO

"Pay up or be bombe motto of eight men of A tion, charged yesterday wi money by threats, and reign of terror among th countrymen on the south

If it came to the latter the cost of the bomb and t incidental to its explosion to the bill as more than clients" found to his cost price of a demonstration the few who have been fo ty against their blackmail

The accused men are Calabrese, proprietor of a at 213 Kensington avenu st. Frank; Daniel Lanzo, avenue; Frederick Mascio keeper at 216 East 116th Eugene Gentile, an emplo Rose; Roger Luigi, barb Grant avenue; Domingo James Foligmos.

According to the auth freds of letters have been the mails during the last dressed to wealthy Itali south side. The usual de $2,000 to $3,000.

The case will be continu held to the grand jury t be liable to from one to t in prison. At present t the bonds of $10,000 each.

NEW LOCK F DRAINAGE C NEAR LOC

Gov. Small has author partment of public works ask for bids for another the upper and lower lev drainage canal at Lockpo ating lock at that point 1907 by the sanitary di 108 feet long, 22 feet wid deep. The new lock will long, 110 feet wide and It will be the same size new nearing completion construct for which was l Lowden's administration.

To furnish navigation drainage canal and the n of the Illinois river will ing.

If construction contin rate the locks will be al 1926 years.

ILLINOIS FARMERS OPPOSE CANADA CATTLE TARIFF

Takes Profits from Agriculture, They Say.

BY ARTHUR EVANS.

Rockford, Ill., Aug. 10.—[Special.]—Many farmers in criticising some of the greediness of the "professional friends" which have not panned out to the advantage of agriculture dwell upon the tariff on Canadian cattle. They are saying that as a remedy for the farmer's troubles it trots in the same class as the Capper-Tincher grain selling act, which is now being scalped in the wheat belt as one probable cause of flat prices through the removal of speculative buoyancy from the markets.

On this 4,400 mile tour of ten agricultural states the comment on Canadian cattle has bobbed up in several editions. In eastern Iowa farmers say they are not affected by the Canadian tariff. In northwest Iowa and parts of South Dakota and in the region around St. Paul, however, one encounters a pronounced feeling that the Canadian cattle tariff, which was heralded as a sure cure patent medicine by some of the corn belt statesmen, has proved destructive instead of curative.

Sees Danger in Canadian Tariff.

This feeling seems to run strongly in Illinois, where the agricultural association has joined with the American Farm Bureau federation in appealing to the United States tariff commission to nullify as far as possible this tariff on cattle. The tariff commission itself last year reported to the senate that the only effect of the tariff was to injure the Canadians and to take a profitable business from American agriculture.

Importations of cattle from Canada are mainly "feeders" and "stockers." They were brought in and fattened and conditioned for the market on the corn belt of the Mississippi valley. They were generally profitable to the farmer who fattened them; they helped make a market for surplus corn, and they added to the business in the packing houses and on the railroads.

Farm Bloc Favored Duties.

In the years between 1914 and 1921 there was no duty on this raw material, but in 1921, after the farm bloc was established in congress, the emergency tariff imposed a duty of 15 per cent. There was much hullabaloo from the "professional friends" that the emergency tariff would work wonders for the cattle raiser, who had been up against the slumps.

In the tariff act of 1922 the duty was changed and increased to 1½ cents a pound on cattle under 1,050 pounds each and 2 cents a pound on cattle above that weight. As a result, the cattle importations from Canada began to disappear. Forced to find another market, the Canadian cattle raisers have been diverting their surplus 1,000,000 head a year to England. Here the tariff it used to come only to St. Paul and Chicago for distribution to the fatteners, who now run that business.

Farmer Is Hit Both Ways.

The Farm Bureau federation, the first to discover the detrimental operations of the Canadian tariff, has been pointing out that the American farmers have not only been gypped out of this fattening trade but their own cattle, as dressed beef, must now compete with the products of Canadian cattle in the British markets, with possibly a depreciatory influence on prices.

The tariff has simply given our best customer a wallop on the ear and taken a chunk of profitable business from the Mississippi valley feed lots.

Growing publicity is being given all this, and it is being reflected in the street discussions in the hamlets and villages in the cattle raising regions.

MAFIA PLOT TO BLACKMAIL RICH LAID TO EIGHT

"Pay up or be bombed" was the notice of eight men of alien extraction, charged yesterday with extorting money by threats, and creating a reign of terror among their wealthy countrymen on the south side.

If it came to the latter alternative, the cost of the bomb and the expenses incidental to its explosion were added to the bill as more than one of the "clients" found to his cost. The usual price of a demonstration was $250, the law who have been found to testify against their blackmailers aver.

The accused men are: Vincenzo Cavone, proprietor of a drug store at 319 Kensington avenue; his brother, Frank; Daniel Lenzo, 9114 Harbor avenue; Frederick Masco, restaurant owner at 216 East 118th street; Guiseppe Gentile, an employé of Calabasas; Roger Luigi, barber at 11458 Front avenue; Domingo Basso and Angelo Folignos.

According to the authorities, hundreds of letters have been sent through the mails during the last year, all addressed to wealthy Italians on the south side. The usual demand was for $1,000 to $3,000.

The case will be continued today. If sent to the grand jury the men will be liable to from one to twenty years in prison. At present they are out on bonds of $10,000 each.

NEW LOCK FOR DRAINAGE CANAL NEAR LOCKPORT

Gov. Small has authorized the department of public works of Illinois to ask for bids for another lock between the upper and lower levels of the drainage canal at Lockport. The existing lock at this point was built in 1907 by the sanitary district. It is 160 feet long, 22 feet wide and 12 feet deep. The new lock will be 600 fete long, 110 feet wide and 14 feet deep. It will be the same size as the lock now nearing completion at Marseilles, contract for which was let under Gov. Lowden's administration in 1920.

To furnish navigation between the drainage canal and the navigable part of the Illinois river will require six locks.

If construction continues at this rate the locks will be all built in fifteen years.

BOOKS

"Grey Towers" as Novel Is Poor; as Indictment, Good

By Fanny Butcher.

Under the title "Grey Towers" an anonymous young woman has written a novel which will cause much discussion in circles that touch the University of Chicago. That she will remain anonymous only for a short time is a foregone conclusion, for she obviously makes herself the heroine of her story.

The book opens with one sentence in the middle of a page—"Not a photograph, but an interpretation." On the next page is a quotation from "The Way of All Flesh": "There are a lot of things that want saying which no one dares to say. . . . But who will listen? If you say things which nobody else would dare to say, is not this much the same as saying what ever one except yourself knows to be better left unsaid just now?"

And then begins a story which is more of a photograph than an interpretation and more of a criticism and an indictment than a photograph, which says things which if true were never better left unsaid, and which if not true were better said just now and denied.

As a novel "Grey Towers" isn't anything remarkable. The author writes very badly most of the time for a young woman who taught English composition. Her character's conversation is recorded carelessly and at times in a slovenly fashion. When she is writing description she does pretty well. When she is being violent against her alma mater and her fellow members of the teaching body she is best of all. She is, it seems, terribly in earnest about what she thinks is wrong with that body, and it is for that reason only that the book might be of any importance.

"Grey Towers" is the story of a girl, a graduate of the University of Chicago who, after four years of teaching in Michigan—rural Michigan, obviously—goes back to the university as a fellow in English. Her immediate group consists of "moderns" of which her sister, a graduate student, and her sister's husband, a fellow in sociology and a master in philandering, are the center. Her first dip into the social waters of the new life at the university, and the reader's first dip into the book is at a party at her sister's, a very modern party where they say words which shock the little girl from the country. The heroine may feel very naughty at it. The reader is bored at it. The pseudo-risque, Bohemian party is done to death in literature these days, and this writer does it much less convincingly than it is done regularly in the more caloric of the weekly and monthly journals. There are petting parties in every neighborhood—they are a blister of the times—and their presence in literature has ceased to give the thrill that they gave when Scott Fitzgerald told the world about them.

As a young member of the faculty she comes in contact with a great many campus characters among the faculty. Her descriptions of them and her jabs at them are said by some to be so slightly veiled as to be recognizable by any one who has been at the university. I recognized a few of them without a doubt, but most of them about whom there was any real scandal were vague pictures to me. It has been some time since I wandered over the campus a shy and frightened young thing who knew less of campus gossip and campus figures than one of the waitresses in my own hall. I imagine that there will be a lot of readers who will amuse themselves at the old game of pinning the donkey's tail on, and it will fit, probably, in some cases as perfectly as it did when we used to shout with glee when a blindfolded party—or jabbed the appendage onto the burro's nose. Many readers will dig with diligence in "Grey Towers" for the "dirt" about campus characters, and there will be much gossip about many human frailties.

It is a cheap trick to put one's friends and enemies baldly into a book, but a trick which has become more and more popular. There are few reticences left these days in literature, either of one's own self or of one's friends. And it is always easy to get a reading for any book which has even partial portraits of well known persons. "Grey Towers" is something besides a picture. It is a passionate indictment of a system by one who has obviously been a part of that system. Whether the indictment is true or not doesn't really matter. That it was made by some one who was educated under it, and later became a part of it, makes it deserve a hearing, if only to be disproved.

The anonymous writer declares that there is an absolute disregard of the individual student and his needs at the university, that the faculty is encouraged to keep wholly aloof from the student body. Whether that is true or not, we all know that there is rarely a close friendship between student and teacher, and that aloofness on the part of the instructor does not necessarily mean respect on the part of the students. In my day there was a great passion on the part of the students for "Teddy" Linn, and an affection for "Freddy" Starr, and a hero worship for "the grand old man," Mr. Stagg, but otherwise learning was as emotional as buying a suit from a tailor who knew his business. That may have changed. There may now be real friendliness between instructor and pupil.

This almost bitter young writer declares that any tendencies toward freer thinking in the faculty are severely frowned upon by the officers and the governing body of the university. That same accusation was made in Upton Sinclair's "The Goose Step," you may remember, and has been made by many of the less conservative of the alumni. Whether it is actually true or not we cannot, of course, know. She says, too, that many of the faculty members openly criticise their colleagues to their students; that there is no faculty spirit any more than there is a school spirit; that the popular teachers are never advanced, their popularity being taken as a brand of their "sadness."

According to her story, there is more than the normal amount of petty jealousy and kniding of fellow workers at the University; there is immorality and academic dishonesty. The men of the university who have done really great things in research, she says, are wholly inaccessible to the student body, who in many cases never even heard of them, and any attempt on the part of the students to become acquainted is discouraged flatly. There are only a few of the accusations which she makes. Her final revolt is against conversion of the university into a graduate school—which, she says, is avowedly to be done as quickly as possible, with the retention of a few undergraduate students for experimental purposes only.

This young lady believes in education by the method of friendliness and culture. She sees no reason, for instance, why a football player who is a noble sight on the field but hopelessly dumb in class should be disqualified from playing; and so she holds up his flunk slip so that he can be in a few more games. She is obviously young, obviously in many cases wrong. It will afford many alumni some pleasure to find out just how much of the time she is wrong and how much right.

Mountain Fever.

Three of Chicago's "literary colony" have packed their typewriters with their troubles in the old kit bag and are going to hear for a month at least nothing more clamorous than the cloister of the Rocky mountain stage and the conversation of the mountains. When I was in Estes park two years ago, laid low, I used to hear the mountains discussing all of us creatures who fly around in a saturated solution of gas and dust, and have our foolish ear drums banged on by avoidable noises, and our lungs painted as black as any villain's soul. They punish those of us who stay away from them too long by refusing us when we do go to them. But to the travelers. Karl Edwin Harriman, the world's most sartorially correct cowboy in the length and breadth of Estes park, has just gone and so has Gene Markey, whose amusing "Literary Lights" is only his left handed work. He's busy on some short stories with Edwin Balmer for which we hear they are to receive fabulous sums. And Edna Ferber, who watched our little candle flicker lower and lower that night two years ago when we were waiting to be taken at dawn back to Denver to be shipped home for repairs, is going on the thirtieth with another Fanny, her sister, who has turned author in "Fanny Ferber Fox's Cook Book," which has an introduction by Edna and recipes warranted 100 per cent luscious by Fanny Herself.

There Was a Real Orphant.

When I reviewed Emerson Hough's "North of 36" I said that I wondered if the beautiful red haired "orphant" who was the central figure of the thrilling drive of the first "longhorns" from Texas was a fabrication. She wasn't, it appears, from this note which was sent to me by Lewis H. Norwood: "I read your criticism of Emerson Hough's 'North of 36' and beg to inform you that Dr. B. F. Uran of Kankakee, Ill., told me a few weeks ago that he was in Abilene, Kas., at the time the 'longhorns' came in and that he saw the 'red haired orphant' when she came to the hotel and that he saw nearly all the others mentioned in the book. Dr. Uran was only 18 years old at the time."

BEST SELLERS of the WEEK

FICTION.

1. "Through the Wheat," by Thomas Boyd.
2. "Hawk Eye," by Herbert Quick.
3. "Middle of the Road," by Phillip Gibbs.
4. "White Lightning," by Edwin Lewis.
5. "Mr. Podd," by Freeman Tilden.
6. "Men Like Gods," by H. G. Wells.

NONFICTION.

1. "Damaged Souls," by Gamaliel Bradford.
2. "Life and Letters of Walter Hines Page," edited by Burton Hendricks.
3. "Life of Christ," by Giovanni Papini.

AT THE LIBRARY.

At the Chicago public library greatest demand was made for:

1. "Middle of the Road," by Phillip Gibbs.
2. "White Lightning," by Edwin Lewis.
3. "His Children's Children," by Arthur Train.
4. "Life of Christ," by Giovanni Papini.
5. "Life and Letters of Walter Hines Page," edited by Burton Hendricks.
6. "Barnum," by Werner.

THE eighty-fifth paper in the "Best Sellers of the Ages" series—Lord Byron's "Childe Harold's Pilgrimage"—is postponed until next Saturday owing to Mr. Bennett's assignment to the President's funeral in Marion.

CONFESSIONS

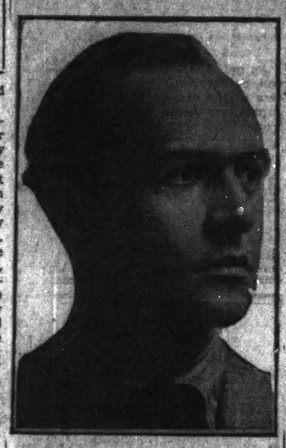

Witter Bynner is, as you all know, a poet—although he is listed as a playwright in Who's Who. He is president of the Poetry Society of America. When I asked him what he would rather have written than anything else in the world he replied:

Dear Fanny Butcher: In asking me what book I would rather have written than any other, you probably expect me to name a book of poems. You might shrewdly have guessed "Leaves of Grass." For a long time I have enjoyed the sense, which Whitman cannily imparts, of being a personal element in his book. In his large way he draws me, with unnumbered readers into his consciousness, into his power, almost into his identity. If you make me name verse, I shall say, then, "Leaves of Grass" is my book; because of the whacking great pulse of it, the magnificently delivered ego, the vibrant circumference. It is especially comfortable, in this moment when literature is petty and querulous, to be with a spirit who knew how to accept the universe and how to phrase his acceptance. When Margaret Fuller said "I accept the universe," Carlyle remarked, "By gad, she'd better." Whitman accepts the universe not because he had better, but because he just does. In spite of his occasional pettiness, that rocking chair of his in Camden covers more leagues than an aeroplane. In a way, the old boy is, himself, the universe.

But you have not obliged me to name a book of verse; and I am almost surprised to find myself answering your question by naming, instead of poems and plays, or any of the formal kinds of literary art, a book of letters.

Over the figure of George Meredith rests a temporary shadow. Nervousness is more in vogue than emotion, cleverness than beauty, irritation than content. But when the clouds clear, the mountain will be there. Besides having enlarged English literature with the ripest and richest style since Shakespeare, Meredith has offered, it seems to me, the noblest and soundest creative counsel in English for thoughtful spirits. Full as his novels are of wisdom and of wit, glittering with a million imagist poems, concentrating into luminously human men and women, yet in none of them has he let shine so clear as in his letters that "celestial sunlight of the mind."

In a poem of mine written the year his letters were published I called them "high hearted." That adjective, better than any other I might summon, expresses the quality of the man which makes me wish I might have been able so to set myself down, for my friends and for later readers, as a man who had learned "to see life steadily, and to see it whole."

Even in the dull and stilted early letters of Meredith, when considered with the masterly messages that came later, there is a solace. The stature of Whitman was fixed, immutable, magnificent.

To have written a part of the Bible? To have been mistaken for God?

I should rather have written "The Letters of George Meredith."

Sincerely yours,

Witter Bynner

Ezra Pound Finds Inspiration Now at Montparnasse

By Sidney Dark.

[Editor of John o' London's Weekly.]

Since my last letter I have been for three or four days in Paris where, among other people, I met Ezra Pound, the bearded and picturesquely garbed American poet, who confided to me that, for the literary artist, England was every bit as impossible as America, and that inspiration was only to be found on the shores of the Mediterranean, from which sprang all western culture. It is true, of course, that a studio in Montparnasse is not near the Mediterranean, but at the same time it is nearer than Chelsea or Greenwich Village. Doubtless soon Mr. Pound will be living near Max Beerbohm at Rapallo. Incidentally, he told me that there are two young American writers in Paris with the real root of the matter in them, still unspoiled by the literary heresies of Sherwood Anderson and Sinclair Lewis. I do not know whether any one in America takes Ezra Pound seriously, but there is this to be said for him, that his garments are original, his voice is appealing and that his certainties are amusing.

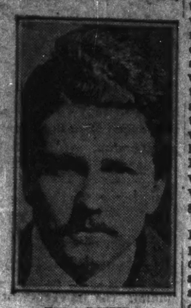

EZRA POUND.

During this visit to Paris I discovered that the upper end of the Quartier Latin, the heights of Montparnasse and Mont Rouge, are nowadays mainly inhabited by young American poets and painters from the middle west who wear beards like the characters in "La Vie de Bohème." Young Frenchmen whether they are poets or not are always clean shaven) and who fit admirably into their environment, though they generally hardly speak enough French to order a café dinner. The one thing on which the Montparnasse Anglo-Saxons are agreed is that James Joyce is the greatest writer who ever lived.

H. T. Raymond's "The Man of Promise: Lord Rosebery," is an interesting and suggestive study of the man who was once prime minister of England and who, although he is still alive, has now become little more than a name. E. T. Raymond writes sometimes in the manner of Lytton Strachey and sometimes in the manner of G. K. Chesterton, and he has found a suggestive subject for impressionist biography in the Scotch aristocrat who married a Rothschild, won the Derby, became British prime minister and failed in the impossible task of reconciling imperialism and liberalism. Mr. Raymond apparently believes that Lord Rosebery's almost pathetic failure as a politician arose from the fact that he is an aristocrat, and certainly he is the last aristocrat or almost the last who has ruled England.

LORD ROSEBERY.
[London Stereoscopic Photo.]

A new edition has just been published here of Lytton Strachey's admirable "Landmarks in French Literature" which was first published ten years ago, long before Mr. Strachey became famous as the irreverent biographer of Queen Victoria. It is an admirable little book, one of the best "handbooks" that I have ever read, and incidentally it is a revelation of the mind of one of the most interesting literary men of our time. Mr. Lytton Strachey has an enthusasm for Racine which few people who are not French by birth will be able to share, yet as he says, "it is the name of Racine that would first rise to the lips of an educated Frenchman if he were asked to select the one consummate master from among all the writers of his race." And Mr. Strachey declares that the author of "Phèdre" is both a great poet and a great psychologist.

"The Dominant Sex," recently translated from the German, contains many facts concerning life in the states where woman has commanded and man has obeyed. For instance, the authors tell us that in Dahomey, where women were the soldiers, when reproaching one another for cowardice or weakness, they would say, "You are a man." In Kamchatka, when women held sway, the men not only did the cooking and housekeeping, but also the sewing, and they were so thoroughly domesticated that they were afraid to go away from their homes unchaperoned by their women. Man at last revolted and in his turn won dominance. Now woman has revolted against him. And so the game goes on.

Dorothy Richardson's "Revolving Lights" is another addition to what perhaps may be called the static study of Miriam, the rather dull young woman who has been the central figure of all her stories. However taste may change and however culture may develop, I should think it extremely unlikely that Dorothy Richardson will ever be a popular writer, but her meticulous study of the motives that actuate ordinary people gives her a very definite place among the modern writers who matter.

Mrs. Gaskell's diary has been privately published here in a limited edition of fifty copies. It was begun after the birth of her daughter Marianne, and it is a tender revelation of the mind of a mother. Writing of her daughter Mrs. Gaskell says: "If that little daughter should in time become a mother herself, she may take an interest in the experience of another and at any rate she will perhaps like to become acquainted with her character in its earliest form." In these days of rampant feminism there is a delicate delight in reading the diary of a woman who was at once a devoted mother and a great literary artist.

MRS. GASKELL.

Sarah Bernhardt's books are being sold at a series of auction sales in Paris and are fetching considerable prices. The library includes many English and French first editions autographed by their authors. Sarah Bernhardt bound all her books in white and her book plate is pasted into every one of them. The design is a tragic mask with a sword and bells crossed behind. Below are the words *grand même*, the motto of the great actress' life, which is to be carved on her gravestone in Paris.

All Chicago Is Talking About
GREY TOWERS
Author——?
A novel of one of the largest Mid-Western Universities.
PRICE, $2.00

RACE A NOVEL OF WIVES AND OTHERS
By A. L. SAMMS
Dramatically emotional, of intense human interest, the story sweeps along at white heat from the very first page.
For Sale at All Bookstores, $2.00
COVICI-McGEE CO., Publishers, Chicago

IN THE TENTH MOON
By Sidney Williams
A man is murdered at night in his own home. Later it is discovered that the crime has been done with the wife's revolver. Who is guilty?
At All Bookstores $2.00
The Penn Publishing Co.
Philadelphia

Wanrath's Library and Bookshops
Special Sale of Sets
JAMES OLIVER CURWOOD, 5 vols.
GRACE RICHMOND, 5 vols.
KATHLEEN NORRIS, 5 vols.
DETECTIVE STORIES, 5 vols.
$4.75 a set
These sets are bound in beautiful fabricoid with gilt tops. Regular Price, $9.50 each.
Booth Tarkington, 4 vols. Bound same as above. Regular $7.60.
$3.00 a set
Gene Stratton-Porter—3 vols. Bound in blue cloth. Regularly $12.00.
$3.85 a set
For sale at branches below, or postpaid upon receipt of price by our Mail Order Dept., 21 W. 18th St., N.Y.
Join Our Library and Save Money—The Books Tell the Story.
BRANCHES:
902 Stevens Building
443 McCormick Building

Enjoy
Flaming Youth
by Warner Fabian
these Summer days
A novel of frolicsome society.
12th large printing. ($2.00)
BONI & LIVERIGHT, N. Y.

All Good BOOKS
on whatever subjects can be obtained here—if anywhere
CARSON PIRIE SCOTT & CO

The Hawkeye
The beauty and the good cheer and the courage of pioneer experience have been gathered by Herbert Quick in a novel that lifts American literature and American life a little higher.
—New York Times
The New Novel by
HERBERT QUICK
Author of
Vandemark's Folly
Illustrated $2.00
BOBBS-MERRILL, Publisher

The GIRL FROM HOLLYWOOD
by EDGAR RICE BURROUGHS
Behind the scenes in Hollywood—the Life of Luxury—the Big Money—the Dope peddler with his drug of dreams—
An uncensored story of the motion-picture colony that explains what the public has long wanted to know.

$1.90
by the Author of "TARZAN"
The Macaulay Company Publishers

Rejuvenate
BLACK OXEN
by
Gertrude Atherton
Will roll away the years.
The best selling novel in America.
BONI & LIVERIGHT, N.Y.

FATHOMS DEEP
by Elizabeth Stancy Payne
When landlubbers set sail, even in a house-boat, things begin to happen. A glorious girl, a college professor and a boat with a leak—result in a humorous love story.
At All Bookstores $2.00
The Penn Publishing Co.
Philadelphia

TIMES HAVE CHANGED
ELMER DAVIS $2
DIM LANTERN
By Temple Bailey
75th Thousand
THE CLEAN BOOK—$2.00
THE PENN PUBLISHING CO.
Philadelphia

ZARAH THE CRUEL
by the author of DESERT LOVE
JOAN CONQUEST
The Orient—the mysticism of the East—the gorgeous beauty of a land where the world is old—where the conventions slip away—Joan Conquest gives one the real color of the East!

The Macaulay Company Publishers

Startling Truths About Love and Marriage!
Elinor Glyn, famous author of "Three Weeks," has written a new book that should be read by every man and woman—married or single. It is called "The Philosophy of Love." This book frankly analyses the most vital problems of love and marriage. Tells who is to blame if a husband ceases to care for his wife—shows how to attract the one you admire—reveals what you must not do unless you want to be a "wall flower"—explains why wonderful lovers often become indifferent husbands soon after marriage, and how to prevent it—how to hold the love you cherish—how to curb a headstrong man—what makes a woman "cheap" or "common" in a man's eyes—how a wife may always remain desirable to her husband—how to make marriage a perpetual honeymoon.
"The Philosophy of Love" is daring, but Madame Glyn handles the subject so sensibly that the book can safely be read by any man or woman. If your future happiness is worth the price of a box of candy, telephone your nearest bookstore without a moment's delay.
Price $1.98 wherever books are sold, or direct from the publishers
The Authors' Press, Publishers, Auburn, N. Y.

GO TO CHURCH SUNDAY
Psalms xxvii., 14. "Wait on the Lord: be of good courage, and he shall strengthen thine heart: Wait, I say, on the Lord."
Buena Memorial Church, Rev. Frank A. Gaspby, D. D.

CHRISTIAN SCIENCE.
CHURCHES OF CHRIST, SCIENTIST.
SUNDAY, AUG. 12. Sunday, 10:45 a. m. and 7:45 p. m.
SUBJECT: "SPIRIT" Wednesday, 8:00 p. m.
*FIRST CHURCH—4017 Drexel-blvd. Reading room, 3939 Drexel-blvd.
*SECOND CHURCH—Wrightwood and Fine Grove. Reading room, 1927 N. Clark-st.
*THIRD CHURCH—3751 Washington-blvd. Reading room, 4101 W. Madison-st.
*FOURTH CHURCH — Harvard-av. and W. Marquette-rd. Reading room, 6305 Harvard-av.
*FIFTH CHURCH—4240-50 Dorchester-av. Reading room, 2405 E. 47th-st.
*SIXTH CHURCH—3141 Prairie-av. Reading room, 1104 Indiana-av.
*SEVENTH CHURCH—3013 Kenmore-av. Reading room, 1004 Wilson-av.
EIGHTH CHURCH—4350 S. Michigan-av. Reading room, 112 E. 44th-st.
NINTH CHURCH—4140 Woodlawn-av. Reading room, 6248 Kimbark-av.
TENTH CHURCH—1040 Blackstone-av. Reading room, 1040 Blackstone-av.
*ELEVENTH CHURCH—2840 Logan-blvd. Reading room, 2839 Logan-blvd.
TWELFTH CHURCH—Warren-av. and Rockwell-st. Reading room, 2559 Grace-st.
THIRTEENTH CHURCH—1040 Longwood-dr. Sunday service, 11 a. m. only. Reading room, 11041 Hale-av.
FOURTEENTH CHURCH—Corner Sunnyside and Paulina. Reading room, 1039 Montrose.
*FIFTEENTH CHURCH—2338 N. Central-av. Reading room, 2333 W. Lake-st. Austin.
*SIXTEENTH CHURCH—1710 Lunt-av. Reading room, 1740 Greenleaf-av.
SUBURBAN CHURCHES.
GLENCOE—FIRST CHURCH — Vernon and Hazel-sts. Sunday, 11 a. m. Wednesday, 8 p. m. Reading room, 327 Park-av.
OAK PARK—FIRST CHURCH—Oak Park-av. and Ontario. Sunday, 10:45 a. m.; Wednesday, 8 p. m. Reading room, 809 Lake-st.
EVANSTON — FIRST CHURCH—Chicago-av. and Grove. Sunday, 11 a. m., 8 p. m.; Wednesday, 8 p. m. Reading room, 1009 Chicago-av.
*No Sunday Evening Service.
The above churches are branches of The Mother Church, The First Church of Christ, Scientist, in Boston, Massachusetts.

BAPTIST.
THE STRANGER'S SUMMER CHURCH.
Church open all day, every day, all summer to all the people.
THE GREATER IMMANUEL CHURCH,
2320 S. MICHIGAN.
Services—9:30, 11, 5:30, 7, 8.
Johnston Myers will preach.

ZION.
ZION.
ROOSEVELT HALL,
12TH FLOOR, STATE-LAKE BLDG.
LORD'S DAY, AUG. 12, 1923.
AT 3:45 P. M.
Leaves of Healing, The Theocrat, and other Zionist literature may be had at the services or by addressing Zion Publishing house, Zion, Lake County, Illinois.
WILBUR GLENN VOLIVA,
SUCCESSOR TO JOHN ALEXANDER DOWIE, GENERAL OVERSEER, PREACHING IN SHILOH TABERNACLE EVERY LORD'S DAY AT 2:30 P. M.

INTERDENOMINATIONAL.
KENWOOD CHURCH,
Interdenominational,
46th and Greenwood-av.
DR. ALBERT JOSEPH McCARTNEY, Pastor.
Dr. Herbert Booth Smith
OF LOS ANGELES WILL PREACH AT 10:45 A. M.

METHODIST EPISCOPAL.
FIRST METHODIST EPISCOPAL CHURCH.
DR. JOHN THOMPSON, MINISTER.
SERVICES IN POWERS THEATER, 128 W. RANDOLPH-st.
10:45 A. M.—REV. JOHN THOMPSON.

PRESBYTERIAN.
FOURTH PRESBYTERIAN CHURCH,
Michigan-blvd. and Delaware-pl.
JOHN TIMOTHY STONE,
MINISTER.
Services 11 a.m., 4 and 8 p.m.
The Rev. Alfred S. Nickless preaching at all services.
BUENA MEMORIAL PRESBYTERIAN CHURCH,
4301 Sheridan-rd. (near Montrose).
REV. ELDER HEPBURN, D. D., Pastor.
10:30 A. M. Rev. Frank A. Gaspby, D. D.
7:45 P. M. Rev. Frank A. Gaspby, D. D.

INDEPENDENT.
THE MOODY CHURCH,
Clark-st. and North-av.
Services 10:30 a. m. and 7:00 p. m.
Sunday School 3:00 p. m.
PASTOR PHILPOTT
WILL BE HERE AND WILL PREACH MORNING AND EVENING.
MUSICAL PROGRAM.
Band 30 pieces, 6:30 to 7:00 p. m. Chorus Choir 200 voices, 7:00 to 8:00 p. m.

MISCELLANEOUS.
CHICAGO GOSPEL TABERNACLE
CLARK-HALSTED-BARRY.
PAUL RADER, EVANGELIST
SUNDAY, AUGUST 12TH,
EVANGELIST LUKE RADER
WILL PREACH.
3 P. M.—"THE GREAT ESSENTIAL."
7 P. M.—"FOUR KINDS OF CHRISTIANS."
MUSICAL PROGRAM CONDUCTED BY
RICHARD J. OLIVER.
SERVICES
WEDNESDAY, 7:30 P. M.
FRIDAY, 7:30 P. M.
5,000 FREE SEATS.
DIVINE SCIENCE CHURCH,
1010 HARTFORD BLDG., 6 S. DEARBORN.
SUNDAY SERVICE, 11 A. M.
"WITNESS-BEARING."
SERMON BY
Rev. Alice R. Ritchie, D. S. D.
Half hour healing meetings each week day at 12:30. All are invited.
FIRST UNITY SOCIETY,
Teaching Practical Christianity
Sunday, 11 a. m. Room 510 Center Bldg.
NELLIE McCOLLUM
SPEAKS ON
TRUTH IN ACTION.
Healing Meeting, Wednesday, 2 p. m. Room 510 Center Bldg.
UNITY FELLOWSHIP OF PRACTICAL CHRISTIANITY.
10th floor Fine Arts Bldg., 410 S. Michigan.
W. F. HOSCHOUER, SPEAKER.
FIELD LECTURER OF PRACTICAL SCHOOL OF CHRISTIANITY, KANSAS CITY, MO.
Wed., 8 p. m.; Sunday, 11 a. m., Recital Hall.
"The Willingness of Love."

Chicago Leaves Business to Pay Homage to Harding

Pictures of Funeral in Marion on Page 20

[TRIBUNE Photo.]

WHEN ALL WAS SILENCE AT WORLD'S BUSIEST CORNER. For one minute yesterday at 3 o'clock all traffic stopped at State and Madison streets. Not a street car moved, motorists "killed" their engines, and the thousands of pedestrians, halting in their rush to get to this place and that, stood stock still, faced toward the east. Thus did they pay honor to Warren G. Harding.

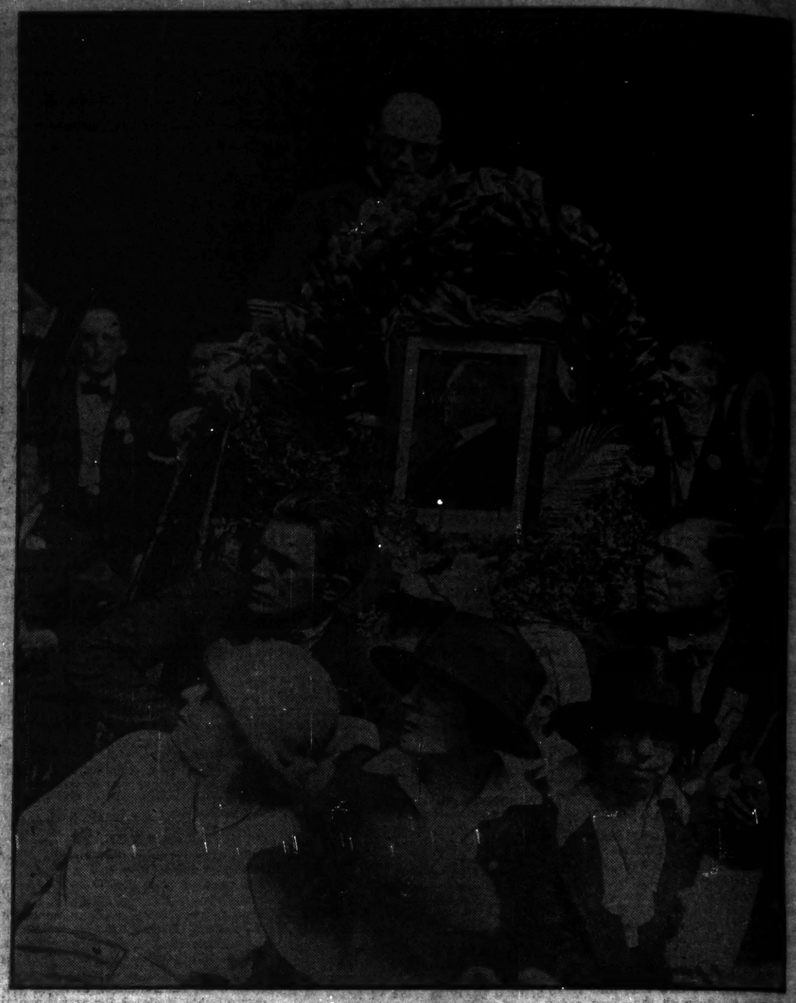

[TRIBUNE Photo.]

THOUGHTFUL FACES—SYMBOL OF SYMPATHY. Corporation Counsel Francis X. Busch expressed this thought after looking out over vast crowd which paid reverent homage to Harding at Grant park services.

[TRIBUNE Photo.]

MARION WAS NOT ALONE IN HER MOURNING. This picture of the thousands who assembled around the stand in Grant park and listened to eloquent tributes paid the dead President, is proof enough. There was no loud laughter, little talking. There was silence and respect. No jostling, no impatience, but a willingness to undergo discomfort to show that they sincerely mourned.

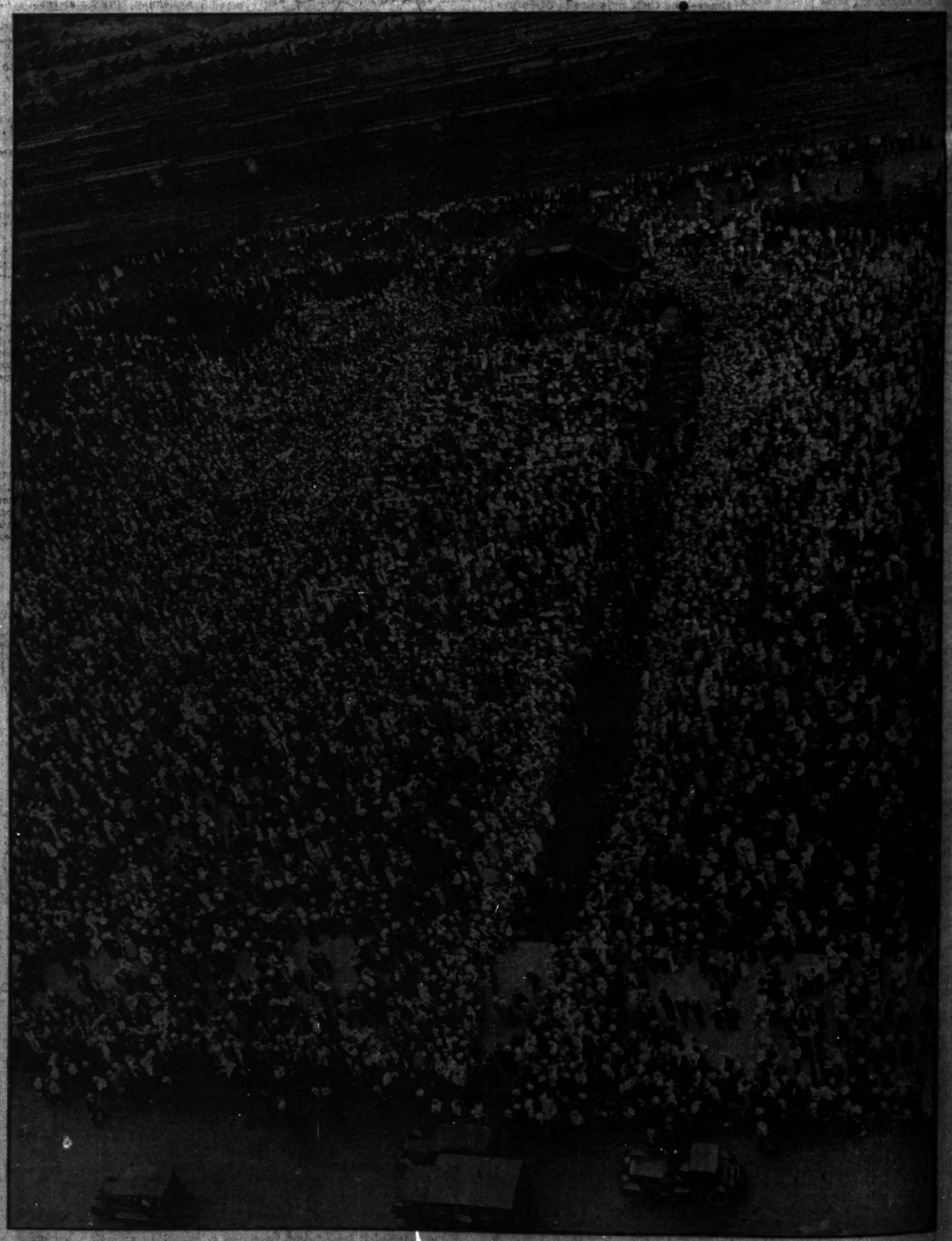

[TRIBUNE Photo.]

TEN THOUSAND ATTEND FUNERAL SERVICES IN SPIRIT. View of Grant park taken at 3 o'clock, the time for the moment of silence. Business and industry had ceased. The loop had the appearance of a quiet Sunday. The crowds seemed sobered by the realization that the nation was burying its late first citizen.

WHERE EVERY SEAT WAS TAKEN. Orchestra hall was filled before 2 o'clock, the hour of the memorial services conducted by the Union League club. More than 500 people were turned away because of lack of room for them. Judge Nathaniel C. Sears was the speaker of the day.

[TRIBUNE Photo.]

SECTION TWO.
GENERAL NEWS,
SOCIETY, SPORTING,
MARKETS, WANT ADS.

Chicago Daily Tribune.

THE WORLD'S GREATEST NEWSPAPER

The Tribune's Telephone Number Is:
Central 0100

SATURDAY, AUGUST 11, 1923.

The Door of Desire

BY ROY VICKERS

SYNOPSIS.

Martin Thorne had been engaged to Jacqueline Quare. They quarreled, and Jacqueline told Martin's cousin Julian, second Viscount Manstone, Julian calls on Martin and agrees to lend him just killed Thurlow, who had been blackmailing him. Julian asks for some money, so that he can get away.

A body is found at the bottom of the elevator shaft in the Manstone home. It is thought to be Lord Manstone. Only Martin knows that the victim is not Lord Manstone. He tells Jacqueline that Julian is still living, but she prevents him from telling her. Jacqueline discovers that Thurlow was also known as Skiddy. Mrs. Skiddy, at one time cook for the Manstones, does not know that her husband and Thurlow are the same. Detective-Inspector Bedford, Skiddy's nephew, discovers her uncle to not the father of Mrs. Skiddy's son. Skiddy's son comes to visit her.

INSTALLMENT XXIV.

MRS. SKIDDY IS QUESTIONED.

"Thank you, my lady," said Bedford. "It isn't usual, but I think in this case it would be advantageous."

"We turn here, Mr. Bedford."

They turned up the cart drive, and at once Jacqueline saw Martin, faintly visible in the casement window. Presently, as they advanced, he came out upon the porch. Jealously, she noted that, although his first glance was for her, his words were for the detective.

"Mr. Bedford, I believe? Segrove told me you would probably call, but I had to leave town urgently. I'm sorry you've had to come down here after me."

"Mr. Bedford wants to talk to Mrs. Skiddy," interrupted Jacqueline. She looked steadily at Martin. "Where is she, Martin? Have you and she finished your chat?"

Martin returned Jacqueline's look without embarrassment.

"Quite finished. She's in there"—he nodded towards the sitting room—and, after a moment's hesitation, Jacqueline went in. She was aware that the detective followed upon her heels.

Mrs. Skiddy was standing by the fire, and Jacqueline saw that the poker was in her hand as though she had been stirring the flames to a fiercer heat. At the sound of the opening door she turned slowly, her gaze slipping past like that of a hunted thing.

Again Jacqueline forgot everything beyond her pity for this little woman.

"Mrs. Skiddy, Mr. Bedford has come down from London to have a chat with you. He is a detective."

Mrs. Skiddy, her trapped gaze on Bedford, muttered something and moistened her lips.

"All you need do is not be frightened," said Jacqueline, unaware of Bedford's presence. "I'm so sorry this has happened—I wanted you to have a rest. But it will be soon over, and I shall be in the room all the time."

"Yes, my lady," came faintly from Mrs. Skiddy. Jacqueline turned to the detective.

"Will you sit here, please?" she asked him. "You and Mrs. Skiddy will be able to chat comfortably. And Martin—I—"

Martin had followed Bedford into the room. She hoped the detective would not object to his presence. For a moment she hesitated, then, as Bedford seated himself without protest, she closed the door and took a place by the window.

"What I want to talk to you about, Mrs. Skiddy," began Bedford, "is that little burglary you had eighteen months ago."

Jacqueline, glancing at Mrs. Skiddy, had the quick impression that the detective really had put her at ease. And—strangely—there was relief on Martin's face, too.

"Well, there's not much to tell about that, sir," answered Mrs. Skiddy quite readily. "I told it all at the time."

"Yes, but we—we've lost the records," said Bedford, with a glance towards Jacqueline and Martin as if to invite their agreement that this was the simplest way to come to the point. "And as it's possible we might lay hands on the man, we want to know about it."

"It was about two o'clock in the morning and it was windy and I was lying awake, wondering what would happen to my sunflowers," recited Mrs. Skiddy. "I've never known such a wind for that time of year, and I thought to myself, 'It's no good lying in bed wondering.' I thought, 'You'd best get down and have a look at them.' And so I put on my clothes, as much as was necessary, and when I came to the front room I saw a light. I looked in, and the man caught hold of me."

"What was the man like?"

"He had a handkerchief over his face with two holes in it so as he could see, so I don't know what his face was like, same as I said at the time." Mrs. Skiddy's voice was growing weary again. "'Don't make a noise and you're all right,' he says to me, which I wasn't going to make in any case. 'You go back to your room,' he says, and he came with me, telling me all the time not to make a noise."

"Did anything strike you about his voice?" asked the detective.

Jacqueline could see that the hesitation that followed was a genuine groping in memory.

"Come to think of it, sir, his voice was very husky—as if he'd got a bad cold," she answered.

"Hm! Well, then he tied you to a chair in your room—I remember that," said Bedford. "Did he speak to you while he was doing it?"

"He kept saying he wouldn't hurt me—and he didn't," said Mrs. Skiddy. "I will say that he was most considerate. When he tied me up he kept asking if it was too tight and said he wouldn't do me any harm if I didn't make a noise."

A husky voice—such as a man might put on to disguise his own—and particular care not to hurt the woman. Jacqueline could see where these two facts pointed—they were pointing to Mr. Skiddy! Did the police know that yet?

"You stated at the time, if I remember rightly," said Bedford, "that you had lost nine pounds. Didn't you miss anything else?"

"No, sir," answered Mrs. Skiddy. "I'm sure it was only the nine pounds because I looked thoroughly. And my husband looked when he came back, which was nearly a week later—and he didn't miss anything, either."

"Just a minute, Mrs. Skiddy. The burglar took just nine one-pound notes. Didn't he take anything else—something perhaps that was not worth mentioning to the police—something of no value. Any family papers, for instance?"

"No, sir; not as I know of," said Mrs. Skiddy.

"Hm! I should like to have a chat with your husband about this. He's away, isn't he?"

"Yes, sir."

"Can you give me his address?"

"No, sir; he's a traveler," answered Mrs. Skiddy.

"Yes, yes, but travelers stay somewhere. They have to put up at hotels. Does he ever write to you while he's away?"

"Yes, sir. He writes every Saturday regular as a rule."

"Where did he write to you from last Saturday?"

"He didn't write to me last Saturday, sir. That means he's probably coming home this week, or next week for sure. So I haven't written—"

"Well, the week before? Where did he write from then?"

"There wasn't no address at the top, sir. He never does put his address because he says it's only misleading—by the time I get his letter he's somewhere else—so he always writes on his own note paper."

"Well, do you mean that you have no means of communicating with him in case of emergency?"

"Well, sir, he doesn't like me to write to him when he's away—he says it only makes him homesick—but I did write to him at the time of the burglary you speak of. I wrote to his firm, that's to say, and they forwarded on the letter."

Detective-Inspector Bedford sighed.

"Well, will you give me the name of his firm, please."

"Yes, sir. It's the British & Continental Wine company, ninety-six, Red Lion Square."

Bedford made a note of the address.

"Thank you, Mrs. Skiddy—that's all I want. And I'm sure you'll admit that it hasn't been very bad, has it now?"

"No, sir," answered Mrs. Skiddy tonelessly.

Bedford rose. Jacqueline rose, too, and Martin, who had been standing near the door, moved towards it and opened it.

"If I might ask," jerked Mrs. Skiddy, "have you been down to my house, sir, before you come here?"

"I went down yesterday morning," Bedford informed her, "and saw a young lady. Your niece, I understand. She said you had gone up to town on business, but she seemed to expect you back. Then I happened to call in at Lady Montore's house later in the day."

"I was taken queer in there yesterday, and Mr. Garding—that's the doctor—would have it that I was to stay there, sir, till this morning. But he didn't tell me you'd called, sir."

"No," said Bedford impassively, and left Jacqueline to a baffled speculation as to his motive in following Mrs. Skiddy to Devonshire when he might have questioned her in Berkely Square.

"You saw my niece, sir?" Jacqueline thought Mrs. Skiddy curiously impudent.

"Yes. She appeared anxious about you. She must have become a good deal more anxious when you did not return at all. Rather young to be left in a house alone. She was alone in the house, wasn't she?"

There was a pause.

"Yes, sir," breathed Mrs. Skiddy.

Jacqueline was looking not at her but at Martin. An expression she could not interpret was on his face. What was it? Satisfaction? Surprise? Again Jacqueline went cold with dislike of it all. Thank heaven, the detective was going!

[Copyright: 1923: By Roy Vickers.]

[Continued Monday.]

"Don't make a noise."

THE GUMPS—JUST A LOVE NEST

A Favorite of Old Returns to Movie Fold

Helen Holmes Better than Ever in "Stormy Seas."

"STORMY SEAS."

Produced by Associated Exhibitors
Directed by J. P. McGowan.
Presented at outlying theaters.

THE CAST.

Captain Morgan ..... J. P. McGowan
Mary Weems ..... Helen Holmes
George Tracy ..... Leslie Austin
Angus McBride ..... Harry Dalroy
"Storm" Weems ..... Francis Ford
"Shorty" ..... Gordon Russell

By Mae Tinee.

Good mornin'?

Well, what do you think about this! Here's Helen Holmes, the "railroad girl" of former days, in a sea story! She's directed and supported by her husband, J. P. McGowan, as she used to be and, if you ask me, ask me, I don't think either of them look any different than they did once upon a time. One thing can be said, their work is greatly improved. Both give an exhibition of quiet, finished acting. They are supported by a small cast of people who know how.

PERHAPS the sea does seem a bit quiet for the gale that is supposed to turn it into a churning whirlpool that shall all but flounder the good ship.

PERHAPS the heroine goes too lightly from one love to another.

PERHAPS the captain isn't entirely convincing when supposedly under the sway of "hereditary influence." Perhaps you'll kick on the fire scenes.

All that being true—"Stormy Seas" is, just the same, an interesting program picture and worth seeing if for no other reason than that an old favorite comes back BETTER than when she went away.

NOW [wait till I get this straight]—That's a'. A'll see ye again the morn IF I'M SPARED!

CLOSEUPS

Lloyd Hamilton is working in the Griffith studios at Mamaroneck in the role left vacant when Al Jolson, who was to appear in "Black and White," got one look at himself on the screen and quit the country, leaving the picture half made. Lloyd Bacon, son of the late Frank Bacon, will be seen in the picture.

What do you think of this combination? Mary Pickford as Juliet and Douglas Fairbanks as Romeo? It is stated that they will appear for the first time as co-stars in "Romeo and Juliet." One can see the Juliet but—when one has been rooting for Rudolf Valentino as Romeo——?

What the answer?

Today's Radio Programs

CHICAGO (EASTERN STANDARD TIME.)
WDAP—1:30-3:15; 7-8; 10-11:30 p. m.
KYW—6-9, concert from Kimball hall.
WMAQ—6-10, Hotel La Salle orchestra; Chicago theater program.
WJAZ—10 to 1 a. m., classical program; Oriole orchestra.
OUTSIDE CHICAGO (CENTRAL STANDARD TIME.)—WDC, 5:55; WJZ, WDAR, 6. KDKA, 6:30. WCAR, WWJ, 6:30. WHAS, WEAR, 7:30. WLAG, 7:30, talks for farmers; 9:30, concert. KSD, 8. WMC, 8:30. WFAA, 8:30 and 11. WOAW, KFAP, 9.

Co-operative Actors Lease N. Y. Theater

New York, Aug. 9.—[Special.]—A building on West 14th street has been leased for a term of years by the Green Ring, a newly incorporated co-operative acting and producing company. A little theater will be opened in the fall for rehearsals and private performances. Regular performances of the plays will be given on Broadway first for matinées, and later, if advisable, as regular evening shows.

At last comes definite word that George M. Cohan's newest musical show, "The Rise of Rosie O'Reilly," which has been a hit in Boston, where it is now pacifying the crowds for the twelfth week at the Tremont theater, is coming to New York. It will be here the first week in October.

Gives Lambs Extra Gland to Make Wool Grow Long

[Chicago Tribune Foreign News Service.]

PARIS Aug. 10.—Fifty male lambs are prancing in the garden of the experimental laboratory of the College of France this afternoon with three glands instead of two. In his attempt to transform ordinary sheep into long wooled merinos so as to relieve France from dependence on Argentine and Australian wool Serge Voronoff cut out the glands of twenty-five male lambs and grafted them upon the other fifty which were supplied by the French Woolen Manufacturers' association. The government is backing the experiment.

Democratic Ward Clubs to Play Ball for Charity

"Dugans" to the number of 5,000 are expected to be present at St. Paul park, Morton Grove, tomorrow to see the ball game between the 45th and 39th ward Democratic organizations, of which Frank P. Roeder and Leo J. Winiecki are the respective ward committeemen. The proceeds will go to the Alexian Brothers' hospital if the 45th ward wins, and to the Old People's hospital if the 39th is victor.

Call of 'Dying' Mother Finds Mary Cold

Movie Darling Wants to Spend Own Money.

Los Angeles, Cal., Aug. 10.—[United News.]—Little Mary Miles Minter, the erstwhile beautiful blonde darling of the movies, thinks she learned enough in front of the camera and elsewhere in Hollywood to tell a fake death bed scene from the real thing.

Hence the financial linen of the Minter family is going to be washed in court, despite what Mary declares are "all possible" subterfuges employed by her mother, Mrs. Charlotte Shelby, and her sister, Margaret, to dissuade her from suing them for $1,000,000, which, Mary declared, she earned in pictures, and like a good natured child turned over to the family.

Mary says business and relatives don't mix.

Word came yesterday that Mrs. Shelby was dying in a hospital here, pleading for one more glimpse of her erring child. This news was brought to Mary, and Mary today characterized it as the same sort of "hokum" her press agents used to spread on the unsuspecting public in the days before a somewhat indiscreet letter was found in the apartment of the late William Desmond Taylor.

"I have an accounting coming and I'm going to get it," Mary said. "Just as soon as my mother leaves the hospital, I will begin action to get back the money which is rightfuly mine.

"I am more or less dependent on friends to get along, and I haven't even the money to buy a little home in the east—my fondest desire.

"Mother and I started out on a business basis. She was to get 30 per cent of my net earnings for managing my affairs. I have received but a small part of the money due me. On several occasions I have had to account to Margaret and mother for money I spent."

But in the Shelby home at Hollywood Margaret, Mary's oldest sister, supported Mrs. Shelby.

"When Mary says mother and I dominated her, she doesn't tell the truth," Margaret insisted. "Rather Mary dominated mother and me. She always had her own way in all matters. It is true mother exercised a parent's judgment, or attempted to, but only as any mother would who was concerned with the welfare of her child."

Mary will go into court under her correct name—Juliette O'Reilly.

The Inquiring Reporter

Every Day He Asks Five Persons, Picked at Random, a Question.

The Tribune will pay $5 for each question accepted for the Inquiring Reporter to ask. Send name and address with your question to "The Inquiring Reporter," Chicago Tribune. For today's question Mrs. John Hilde, 4567 Irving Park boulevard, was awarded $5.

The Question.

"Would you like to see the United States recognize Mexico?

Where Asked.

State street at Madison.

The Answers.

J. F. Hickman, 1522 North La Salle street, traveling salesman—I believe the recognition of Mexico would eventually be a wonderful thing for both countries. Mexico has untold wealth and resources, but the Mexicans will never develop them. Mexico needs America.

Mrs. Mabel Brian, 2533 Burling street, saleslady—I would not approve of the United States recognizing the Mexican government as it stands now. How that could be solved, I don't know. America needs Mexico's mineral and other wealth; Mexico needs our education and humanitarianism.

J. S. Napier, 1522 North La Salle street, lumber merchant—I believe we should. It would be a step towards closer relations between the two countries. Although our next door neighbor she's struggling along in a tenth century manner. Their people need our ideas in schools, hospitals, and government.

Mrs. Earl Wakeland, 2631 Burling street, housewife—To use a slang expression, I am just crazy about Mexico. From what I have read about Mexico, I'd like to go down there and revel in her aristocratic beauty. One thing, runaways can go down there and we have no way of getting them back. That's wrong.

C. W. Gustafson, 1522 East 80th street, electrical engineer—I believe the United States should recognize Mexico, because I cannot see how we can otherwise get on amicable terms with her, and the progress of Mexico depends upon our recognition. The problem of getting American capital interested in Mexico depends upon it also.

Wants Love Making Part of U. S. Sunday School Curriculum

Kalamazoo, Mich., Aug. 10.—[Special.]—No longer will it be necessary for doting mothers to chaperon personally little Rudolph to Sunday school—or little Marie for that matter. They'll go without urging from now on—that is, if the plans of Dr. Henry E. Tralle, New York Sunday school specialist, are carried through.

"Sunday schools should teach the science of love making," he said in an address before the Michigan Baptist assembly, "and, furthermore, there should be a scheduled nook in every church house in which young folks could court."

His lecture was entitled "Sweet Sixteen," and made a big hit with those in their "teens. The grown-ups didn't wax so enthusiastic.

"One course in love making is worth forty courses in Latin," was another gem of Dr. Tralle's talk. "Girls should have wholesome association with the opposite sex."

It was explained that the young folks would not have to swing over the garden gates, as in days gone by, but could gallop down to the church, and—if the secluded nook was not already taken—could bill and coo to their hearts' desire.

Some one suggested that it wouldn't be a bad idea to install some books on love making in the various Sunday schools—say a volume or two by Peggy Joyce. Anyway, Dr. Tralle's talk made a big hit in what are known as "Flapper" circles.

They are all planning to enroll just as soon as the new curriculum goes into effect.

Roumanian Princess Goes to London to Meet English Heir

BY HENRY WALES.

[Chicago Tribune Foreign News Service.]
[Copyright: 1923: By The Chicago Tribune.]

PARIS, Aug. 10.—Princess Lieana of Roumania, 15 year old beauty, destined to wed the Prince of Wales if all goes well, departed late last night for London to visit the King and Queen of England.

The Prince of Wales returned to London this morning from Paris, and will meet the princess, whom he has not seen for years, tonight or tomorrow.

The Queen of Roumania departed today for St. Briac, Brittany, where she will be joined in a few days by Princess Beatrice of England, her aunt.

If the projected arrangement goes through, it will be ready for announcement probably in September; but if there is a hitch the whole episode will be buried like so many other attempts to realign the European alliance.

From a Roumanian source THE TRIBUNE is informed that the marriage plans are favored by British politicians, as this would detach Roumania, and probably also Jugo-Slavia, definitely from France and take the teeth out of the little entente.

Mary Nash Added to Woods' List of Stars

New York, Aug. 10.—[Special.]—A. H. Woods seems bent on acquiring not only the majority of the new crop of plays, but the available supply of stars as well. His latest addition to his roster of stellar employés is Mary Nash. She will be presented in a new play late in the autumn. Miss Nash, just back from Europe, for the last two years has been, under Sam H. Harris' management, appearing with Wallace Eddinger in "Captain Applejack."

Richard G. Herndon will manage the theatrical affairs of Mme. Olga Petrova this season. Mme. Petrova is sailing tomorrow for a visit to Spain that will keep her abroad until Oct. 1.

Gail Beverly, daughter of Commander Nelson H. Goss, who is in charge of Brooklyn navy yard, made her stage debut as an eccentric dancer Wednesday night in Will Morrissey's "Newcomers" at the Ambassador theater.

Rita Stanwood (Mrs. H. B. Warner) will have the rôle of Veronica Duane in "You and I" when the piece opens in Chicago next month, with Mr. Warner and Lucile Watson in the leading rôles.

OCEAN STEAMSHIP MOVEMENTS.

Arrived.	At.	From.
Berengaria	New York	Southampton
Pres. Harding	New York	Yokohama
Zeeland	New York	Antwerp
Cedric	Hamburg	New York
M. Washington	Naples	New York
Conte Rosso	Genoa	New York
Deutschland	Hamburg	New York
United States	Copenhagen	New York
Hawaii Maru	Kobe	Seattle
Pres. Jefferson	Kobe	Seattle
Sailed.	From.	To.
Rosso	New York	Alexandria
Minnetonka	Hamburg	New York
Pres. Arthur	Southampton	New York
Manila Maru	Yokohama	Tacoma
Tsuyo Maru	Hong Kong	San Francisco

Georgia Votes Tax on Opera as a 'Luxury'

Want to Relieve "Burden on the Farmer."

Atlanta, Ga., Aug. 10.—[By the Associated Press.]—New York's Metropolitan opera company and "luxury rolling, silk rattling, diamond wearing, poodle petting" persons of the southland today became storm centers in the Georgia house of representatives. When the heated debate had ended a heavy tax schedule had been voted upon all opera organizations appearing in the state.

The house had the general tax act under consideration, and amendments were offered. The opera company amendment, passed by a vote of 75 to 50, provides that all opera companies appearing in the state shall be taxed $3,500 for each contract in cities of more than 100,000 and $1,000 in smaller cities.

During the past several years, a group of Atlanta citizens has underwritten contracts to bring the Metropolitan opera company to Atlanta. A tax on opera companies was levied two years ago, but in presenting the tax act this year, the house ways and means committee excluded the assessment on the ground, the chairman declared, that the movement in Atlanta had been supported by public spirited citizens for the advancement of music and education in the south.

Representative Stovall, Knight, Pope, Wood, and others objected and the clerk's desk was flooded with amendments to provide the assessment.

"The people who attend grand opera are able to pay the tax," Mr. Pope stated. "I plead with you to tax those luxury-rolling, silk-rattling, diamond wearing, poodle petting persons who attend grand opera. Why should we let them escape when we tax the poor, downtrodden farmer?"

Miss Bessie Kempton, who is one of the two woman members of the house, said that the guarantors of the opera company's performances in Atlanta had been compelled to meet deficits each year and the tax was met by them.

The objecting representatives were invited by Representative Smith to attend opera next year, assuring the members they would enjoy each performance.

"If you folks want to hear Italians sing in some language you cannot understand then you should be willing to pay the tax," one of the amendment supporters shouted. "You pay the Italians too much anyhow."

"There is as much difference between bringing a grand opera company to Atlanta and bringing a chautauqua to a small town as there is between a porpoise, with, surrounded by mushrooms, and two small mutton chops," Representative Wood replied in answer to a statement that if opera companies were taxed, chautauqua organizations also should be assessed.

Dr. R. Pumpelly, Widely Known Geologist, Dies

Newport, R. I., Aug. 10.—Raphael Pumpelly, widely known author and geologist, died at his home here today in his 86th year. He was professor of mining at Harvard from 1866 to 1872.

Both for private organizations and for his own and foreign governments, Dr. Pumpelly made geological explorations in many lands. He conducted scientific explorations for the Japanese government in 1861-62, and for two years (hereafter carried on researches in central, western and northern China and Mongolia. In 1864-65 he undertook a voyage of exploration across the Gobi desert, returning to Europe through Siberia.

President Coolidge

has become the thirtieth President of the United States. The Tribune tomorrow contains a superb colorotia reproduction of his portrait

ready for framing

THERE'S AT LEAST ONE IN EVERY OFFICE

Rights of Press in Peril, Editor Censured, Says

Superior, Wis., Aug. 10.—Walter Hard, managing editor of the Evening Telegram, who was called before Federal Judge C. Z Luse and warned against publication of news that might have a tendency to prejudice jurors or veniremen in the Federal court here, today made the following statement:

"Have the courts the power to compel newspapers to withhold news from the public so jurors or veniremen may not be prejudiced by such news?

"The accuracy of the news article which incurred the displeasure of the court has not been questioned. The objection raised is that it was of such a nature as to prejudice the veniremen to such an extent that it might not be possible to obtain an unprejudiced jury for the trial of Victor H. Arnold, charged with using the mails to defraud. The court has dismissed the venire and ordered another drawn.

"To permit newspapers to print only such news as, in the opinion of the court, will not influence jurors or veniremen is a new departure and an encroachment upon the freedom of the press.

"It would seem that it is the duty of the courts to prevent the reading of newspapers by jurors or veniremen who might be prejudiced and not to deprive the general public of the right to the news."

Speaking of Dresses Worn Daily, Here's Good Design

by Mary Homer Haswell

NEW YORK.—[Special Correspondence.]—All Americans know of King Cotton, but King Cotton Petticoat is so distant a relative that we have almost forgotten all about him, and his relative, Queen Quilted Cotton Petticoat.

These quilted affairs worn by European peasants decades, not to say a century, ago are coming over on the most exclusive fashionables in the form of colorful jackets.

Our own precious log cabin, morning star, and other quilted family coverlets may not be spared, if the quilt jacket furore continues. Already patterned counterpanes that are colorful enough have been sacrificed. These European cottons are cherished because of the delightful handblocked peasant designs on them. Gay chintzes and bright hued solid cottons make good seconds, where the antiques cannot be had.

Here's a little white voile with woven design in black that is good in design. It has an 1820-ish flounce, attached to a scalloped skirt yoke. Black cretonne does the piping.

"I'm Going to Fight for My Husband"

A resolve—and a weapon

"My husband is becoming more and more interested in other women. I'm going to fight for him. I am young and not unattractive. But I realize that I have neglected my appearance since our marriage. My hair looks faded, and my personality seems to have faded with it. Tell me how to make my hair beautiful again."

—"AWAKENED"

YOU can give new vividness to your personality, by using a touch of henna in your shampoo. "A touch of henna shampoo" will bring out the brightest glint and luster of your hair, its richest natural tones, to set off your eyes and skin with telling effect.

For your chief weapon in the fight for your husband's love, use HENNAFOAM SHAMPOO. This delicately fragrant liquid contains a touch of henna, scientifically treated, and blended with pure vegetable oils that cleanse and refresh the hair.

HENNAFOAM SHAMPOO will make any shade of hair radiant.

50c a bottle at Drug Stores and Perfume Counters

Hennafoam SHAMPOO

"Makes the hair glisten"

HAROLD TEEN—A CLEVER CAMOUFLAGE

TRIBUNE COOK BOOK

BY JANE EDDINGTON.

Corn Pancakes and a Chowder.

My own favorite little recipe for the use of a little leftover green corn is the following: One half cup to two cups of cooked green corn scraped or grated from the cob, two eggs beaten until they are light and thick, a scant half cup of milk, one cup of flour, two teaspoons of baking powder, one teaspoon of salt, about two tablespoons of melted butter.

Beat the eggs, add milk and beat, add corn and mix thoroughly, and then the flour sifted with the salt and baking powder, folding it in carefully. Add the butter and mix well in. Drop in small portions on griddle which has been slowly heated or into an oiled frying pan.

All around New England they make excellent chowders in variety, fish and clam and potato, and here is one true to the general type in which corn replaces the fish: One and a half cubic inches of salt pork, which is one and a half ounces of pork, one tablespoon of chopped onion—rightly managed you may use much more than this—three cups of potatoes cut into small pieces, one pint of fresh corn—you may use canned—one quart of milk, one-fourth pound of crackers. [Formerly the Boston cracker, which you can split as you can the much harder water cracker, were split and used. These did not dissolve and go to pieces. Cracker crumbs are better than whole ones when you cannot get these.]

Cut the pork into small pieces and cook till a delicate brown, adding the onions during the last of the cooking [which used to be in the bottom of the chowder kettle]. Add potatoes, cover with water, cook slowly until potatoes are tender, and if fresh corn is used put in with the potatoes, canned corn after and with milk.

EMBARRASSING MOMENTS

Patient.

I went to a neighboring town on the daily bus to do some shopping, and when I got there I rang the bell and got off. I went into a near-by store, made some purchases, and went out again. I saw the bus standing there and thought they were waiting for some one, so I went on up the street. Pretty soon I went back and saw the bus still there.

I thought I would find out what the trouble was, so I said: "What is the trouble—are you waiting for some one?"

"No," he said, "I am waiting for you to pay your fare."

Amidst much embarrassment and laughter I paid my fare and went on.

H. F.

Twenty-five Miles Away.

July 4, 1923, will always register in my mind as the day I experienced my most embarrassing moment. Fifteen of us planned to picnic some twenty-five miles from home. Instead of the conventional sandwich, we decided to have roasted frankfurters and rolls as part of our lunch.

It fell to me to bring a long list of things that had to be purchased the day before, among them the "wieners."

We arrived at our destination and the men got busy gathering wood and getting up the new camp stove. Soon a call came for the dogs.

O, horrors! I got weak in the knees and sank to a convenient bench, as a mental picture flashed before my vision of the "wieners" cooling in my ice box twenty-five miles away.

E. S. A.

The Tribune will pay $1 for every letter published on "The Most Embarrassing Moment of My Life." Address Embarrassing Moments, Chicago Tribune. Write on one side of the paper. No manuscript returned.

BEAUTY ANSWERS

BY ANTOINETTE DONNELLY.

QUERY: POISE IS SOMETHING worth possessing. There is something so quieting, restful, and altogether charming about a girl who sits gracefully and easily; who fidgets not, and neither does she spin around. Some women have natural poise as some have natural beauty. But it may be cultivated by learning to control the muscles of hands and legs and face, and force them into subjugation. These lessons in muscle control are like piano lessons in that you must first learn the rules of technique, practice them, and then learn to forget them. If you concentrate on keeping your hands quietly folded, your feet will act in accord.

MISS A. B.: IN SPITE OF THE fact that blackheads are of local formation, it is observed that with people who are wholly free of constipation trouble, who bathe the entire body daily, and who do a certain amount of exercise there is less difficulty in combatting blackheads once they get a hold. The reason is that with good circulation the pores give off impurities much more quickly and easily. In your case, since you claim rigid care in washing and scrubbing the face daily, I feel great assistance might be given with exercise. And I suggest your sending a stamped, addressed envelope for my set of "Youth Preservers," twelve exercises to be done daily to keep the system in good muscular tone and the blood in healthful circulation. Drink a lot of water also, not less than six glasses a day, as a measure of internal cleansing most important to a clean, clear complexion.

PATTERNS BY CLOTILDE

WOMAN'S DRESS.

This one-piece dress will be just the thing for a woman with a full figure, and the front opening will make it easy to get into and out of.

The pattern, 1764, comes in sizes 36 to 50 inches bust measure. Size 46 requires 3¾ yards of 44 inch material.

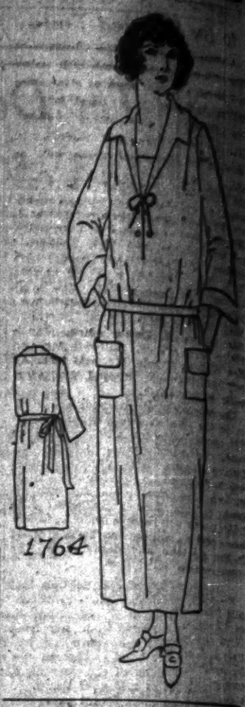

Order Blank for Clotilde Patterns.
CLOTILDE, DAILY TRIBUNE, CHICAGO.
Inclosed find 5....., Please send me the Clotilde patterns listed below:
Pattern number. Size. Price.
....
Name .....
Street .....
City .....
State .....

How to Order Clotilde Patterns.

Write your name and address plainly on dotted lines, giving number and size of such patterns as you want. Inclose 10 cents in stamps or coin [coin preferred; wrap it carefully] for each number, and address your order to Clotilde, CHICAGO DAILY TRIBUNE.

Homecoming Date Changed.

Owing to the conflict with the homecoming at the University of Illinois, the homecoming celebration of the Illinois State Normal university has been changed from Nov. 2-3 to Oct. 26-27.

MOTION PICTURE DIRECTORY

DOWNTOWN

BALABAN & KATZ ROOSEVELT STATE ST. NEAR WASHINGTON

THE HOME OF GIANT FILM PRODUCTIONS

It Burns Into Your Memory

See Scenes of Indescribable Beauty

Burn Fist Battles Between Raging Men

Love Moments—Tender, Fleeting, Subs of Happiness

And the Climax, the Fight Between Reckless Sailors and a 60-Ton Bull Whale

DOWN to the SEA in SHIPS

Directed by ELMER CLIFTON

Musical Score by Director Louis Silvers

A Hallmark Picture

Continuous from 9:30 A.M.

DOWNTOWN

McVICKERS

Farewell Performances Today and Tomorrow

Thomas Meighan

in PETER B. KYNE'S

"Homeward Bound"

SHOW PLACE OF CHICAGO MADISON AT STATE

"The Back Home and Broke of the Reel"

LILA LEE in the Special Cast

You Read "Penrod" in the Saturday Evening Post

NEXT WEEK

MANY STAGE FEATURES

McVicker's Symphony Orchestra H. Leopold Spitalny Conducting

Silent Partner

Leatrice Joy

A Paramount Picture

Owen Moore

NORTH

BALABAN & KATZ BROADWAY AND LAWRENCE

Our Pressing Plant Kills Heat

BOOTH TARKINGTON'S Human Story of Homes and Children

"PENROD & SAM"

With Gareth Hughes, Mary Philbin, Rockcliffe Fellowes, and a Cast of Juvenile Realties

GENE SARAZEN'S "GOLF"

Art Landry's Band Symphonic Syncopators

The Daniels Sisters, Vocalists

"Ham" Comedy, "Uneasy Feet"

COMING MONDAY

Brand New Production of Paramount Cast!

Rex Beach's Great Love Story

THE Spoilers

Milton Sills, Robt. Ellison, Anna Q. Nilsson, Barbara Bedford, Noah Beery

Rogers & Allen Singing Favorite Ballads

SOUTH

BALABAN & KATZ COTTAGE GROVE Av & 63rd St

Our Freezing Plant Kills Heat

BOOTH TARKINGTON'S Human Story of Homes and Children

"PENROD & SAM"

Ben Alexander, Buddy Messenger, Garner Hughes, Mary Philbin

GENE SARAZAN'S "GOLF"

ALLEN & ROGERS Singing Favorite Ballads

Tivoli Syncopators "HAM" Comedy

COMING MONDAY

Brand New Production of Rex Beach's story of a love that stepped from the Klondike gold rush

THE Spoilers

Milton Sills, Robt. Ellison, Anna Q. Nilsson, Noah Beery

Colossal Stage Program

WEST

LUBLINER & TRINZ SENATE AT KEDZIE

Chicago's Finest Entertainment

JACK HOLT "A Gentleman of Leisure"

NEW "OUR GANG" COMEDY "GIANTS VS. YANKS"

SYNCOPATION BALLET with Beth Dieterle and Frankie Hynes

ART KAHN ORCHESTRA

TOMORROW

Gloria Swanson BLUEBEARD'S 8th WIFE

DOWNTOWN

NEW ORPHEUM JONES, LINICK & SCHAEFER STATE AT MONROE

8:30 A.M. Continuous 12 P.M.

As Cool and Comfortable As an Ocean Breeze!

4th Joy-Packed Week

Herald-Examiner Critic Warns You!—

"DON'T MISS IT!"

FIRST SHOWING ANYWHERE—NEW PICTURE

"HOLLYWOOD"

100 Stars

Here Are a Few—

C. B. De Mille, Thos. Meighan, Nita Naldi, Leatrice Joy, Will Rogers, Theo. Kosloff, Ben Turpin, Pola Negri, Agnes Ayres, Jack Holt, Wm. S. Hart, Lila Lee, Lois Wilson, Betty Compson

A Paramount Picture

"You Really Want to See the Orpheum"—Says The Tribune

SECOND WEEK—

DOUGLAS FAIRBANKS

In A Record Revival of His Greatest Success

the MARK of ZORRO

RANDOLPH STATE at RANDOLPH

DOWNTOWN

BALABAN & KATZ WORLD'S WONDER THEATRE

Our Freezing Plant Kills Heat

CONSTANCE TALMADGE

In her first big production since "East Is West"

"Dulcy"

Claude Gillingwater, Jack Mulhall, John Harron.

SUNDAY NOON ORGAN CONCERT—12 SHARP Jesse Crawford, Organist

COMING—MONDAY The World's Best Cast

CONWAY TEARLE CORINNE GRIFFITH ELLIOT DEXTER

Doris May, Helene Chadwick, Phyllis Haver, Harry Myers, Miss Dupont, Bryant Washburn

IN THE HUGE NEW PRODUCTION OF THE DRAMA OF THE LOVE THAT DEFIES LAW, SOCIETY AND WHISPERING TONGUES

THE COMMON LAW"

DOWNTOWN

ORCHESTRA HALL MICHIGAN BLVD. JACKSON

CONTINUOUS FROM 11:30 A.M.

11th WEEK

HAROLD LLOYD IN SAFETY LAST

POPULAR PRICES

NUF SED

SOUTH

WOODLAWN

FANNIE HURST'S "THE COMMANDMENT" with Cullen Landis, Colleen Moore, James Morrison

Greater Than "The Ten Commandments"

Continuous Performance Starts Tomorrow

JACK HOLT A Gentleman of Leisure

WOODS Theatres Twice Today and Twice Every Day, Inc. Sundays, At 2:30 and 8:30

Prices Nights and Sat. Mat., 50c, $1, $1.50 Other Matinees.....50c and $1.50

JESSE L. LASKY Presents

FIFTH MONTH THE COOLEST THEATRE

THE COVERED WAGON

A PARAMOUNT PICTURE

Founded Upon Emerson Hough's Splendid Romance of the Oregon Trail

This Picture Will Be Shown in Chicago This Year Only at WOODS' Theatre.

NORTH

LUBLINER & TRINZ PANTHEON SHERIDAN ROAD at WILSON

Entertainment for the Discriminating

WALTER HIERS in "60 Cents an Hour"

JACQUELINE LOGAN

—Stage Specialties—

MAFFIELD AND O'MALLEY

PANTHEON ORCHESTRA

TODAY—All Dr. Luse Shows 28c

All Seats to 4:30

TOMORROW—JACK HOLT in "A GENTLEMAN OF LEISURE"

SOUTH

Straford 63rd ST. AT HALSTED

JAMES MORRISON & COLLEEN MOORE in "The NTH COMMANDMENT"

XYLOPHONE SOLO: Medley of Popular Airs

Chicago Artists' Trio, Harmony Songs

LUBLINER & TRINZ

MICHIGAN Garfield and Michigan —Matinee Daily—

ALFRED LUNT —IN— "THE RAGGED EDGE"

JACKSON PARK 6711 Stony Island Cont. 2:30 to 11:30

"THE MAN NEXT DOOR"

by Emerson Hough, Author of "The Covered Wagon"

Our Gang Comedy—"THE BIG SHOW"

VISTA ASCHER'S—Matinee Daily 47TH & COTTAGE GROVE

Douglas Fairbanks—"The Americano" Al St. John—"A Tropical Romeo"

WEST

KEDZIE ANNEX 3210 W. MADISON

DOROTHY PHILLIPS—"Slander the Woman" "Fighting Blood," Round 10

ASHLAND MADISON STREET NEAR ASHLAND BOULEVARD

Rex Compson—"Woman with Four Faces"

NEW VIRGINIA MADISON STREET AT HALSTED

TOM GALLERY—"ITCHING PALMS"

SAVOY 3246 W. MADISON

Clara K. Young—"A Wife's Romance"

GOLD 3411 W. ROOSEVELT RD.

Richard Dix, Noah Beery—"QUICKSANDS"

WEST

CRYSTAL NORTH AV AT WASHTENAW

VIRGINIA VALLI LON CHANEY "THE SHOCK"

NEW TIFFIN

LON CHANEY with VIRGINIA VALLI and Next Cast in "THE SHOCK"

A thrilling spectacle of emotion supreme.

Matinee Daily—Closing Days "Haunted Valley" Concert Orchestra—Terry's Organ Novelties

IRVING Irving Park Blvd. & Crawford

DOUBLE FEATURE PROGRAM

TOM MOORE, "PAWNED"

ALSO—

All Star Cast—"A Western Nuisance"

COMMODORE 3105 Irving Park Blvd. Phone Jeffer 4343

Continuous 2 to 11:15

HARRY CAREY—"DESERT DRIVER"

Vaudeville Specialties

Tomorrow—"The Americano" and "Women of the Sea" Cont. 2 to 11 Cont. 2 to 11

RIVOLI Sheridan Road at Grawford Monument

Milton Sills, Claire Adams—"Forever" Mat. 2:15 to 11:30 Cont.

Most amazing plot ever unfolded

—Gordon's Orchestra

MILFORD 3311 NO. CRAWFORD Mat. 2:15

ALICE CALHOUN in "THE MAN NEXT DOOR"

NORTHWEST

BALABAN & KATZ CENTRAL PARK ROOSEVELT ADDISON & CENTRAL PARK

Our Freezing Plant Keeps You Cool

Today and Tomorrow—BIG PICTURES

"SCARS OF JEALOUSY"

Frank Keenan, Lloyd Hughes, Marguerite de la Motte

BUSTER KEATON in "Day Dreams"

MARSHALL SQUARE 3224 W. MADISON ST. Mat. Daily

"THE MAN BETWEEN"

Also VAUDEVILLE SPECIALTIES

HAMLIN 3200 W. MADISON ST. MATINEE DAILY

ED "HOOT" GIBSON in "OUT OF LUCK"

Tuxior—Robert Gordon—Mysterious Wilson

BROADWAY STRAND Broadway at Belle Plaine

NAZIMOVA in Her Great Drama "SALOME"

ALSO VAUDEVILLE SPECIALTIES

MADLIN MADISON STREET NEAR PULASKI

"SLIPPY McGEE"—Wheeler Oakman

NORTHWEST

NEW TIFFIN

LON CHANEY with VIRGINIA VALLI and Next Cast in "THE SHOCK"

A thrilling spectacle of emotion supreme.

Matinee Daily—Closing Days "Haunted Valley" Concert Orchestra—Terry's Organ Novelties

IRVING Irving Park Blvd. & Crawford

DOUBLE FEATURE PROGRAM

TOM MOORE, "PAWNED"

ALSO—

All Star Cast—"A Western Nuisance"

COMMODORE 3105 Irving Park Blvd. Phone Jeffer 4343

Continuous 2 to 11:15

HARRY CAREY—"DESERT DRIVER"

Vaudeville Specialties

Tomorrow—"The Americano" and "Women of the Sea" Cont. 2 to 11 Cont. 2 to 11

RIVOLI Sheridan Road at Grawford Monument

Milton Sills, Claire Adams—"Forever" Mat. 2:15 to 11:30 Cont.

Most amazing plot ever unfolded

—Gordon's Orchestra

MILFORD 3311 NO. CRAWFORD Mat. 2:15

ALICE CALHOUN in "THE MAN NEXT DOOR"

AUSTIN

PLAISANCE 466 N. Parkside Ave. Cont. 12 to 11

"THE MAN FROM GLENGARY"

Comedy—"WEST IS EAST"

PARK LAKE ST. AT AUSTIN BLVD.

DOROTHY PHILLIPS—"Slander the Woman"

AUSTIN 5619 W. MADISON

HERBERT RAWLINSON—"THE VICTOR"

OAK PARK

OAK PARK Wisconsin Ave. at Marion

NORMA TALMADGE in "THE LAW OF COMPENSATION"

SECOND WEEK—

DOUGLAS FAIRBANKS

In A Record Revival of His Greatest Success

the MARK of ZORRO

RANDOLPH STATE at RANDOLPH

NORTH

JULIAN 812 BELMONT

"BRASS"

WINDSOR CLARK NEAR DIVISION

Frank Keenan—"Scars of Jealousy"

Also BUSTER KEATON—"DAY DREAMS"

REGENT 6746 SHERIDAN ROAD

TOM MEIGHAN "BACK HOME AND BROKE"

PARKSIDE CLARK and NORTH AVE. MATINEE DAILY—

"BRASS" with FRANK KEENAN, MARIE PREVOST and MONTE BLUE

DE LUXE On Wilson Ave. at 'L' Station Cont. 1:30 to 11:30

DOROTHY DALTON in "THE LAW OF THE LAWLESS"

BRYN MAWR Bryn Mawr at 'L' Sta. Cont. 1:30 P. M. to Midnight

DOROTHY DALTON "THE LAW OF THE LAWLESS"

NEW CLARK Clark Street, Near Wilson Emerson Hough's "THE MAN NEXT DOOR"

CASTLE STATE AT MADISON

EXCLUSIVE CHICAGO SHOWING

GLORIA SWANSON

In Her New Paramount Picture

"Bluebeard's 8th Wife"

8:30 A. M. Continuous to 12:30 A. M.

STATE-LAKE ORPHEUM CIRCUIT

VAUDEVILLE—EXCLUSIVE PHOTOPLAYS

TODAY—"SOUL OF THE BEAST"

Week Starting Tomorrow

"THE LOVE PIKER"

With ANITA STEWART

A Cosmopolitan Production

At 11:15 a. m., 2:03, 4:50, 7:30, 10:30 p.m.

NORTH

BUGG LINCOLN and BORDT

MONTE BLUE MARIE PREVOST

"BRASS"

ADELPHI 7074 N. CLARK ST.

Dorothy Dalton—"The Law of the Lawless" Today

BUSTER KEATON—"DAY DREAMS"

Tomorrow—Mary Miles—"Women's Woman"

ARGMORE Argyle and Kenmore Aves. Cont. 2 to 11 P. M.

LEAH BAIRD—"IS DIVORCE A FAILURE?"

DEARBORN 60 W. DIVISION Matinee and Night

HERBERT RAWLINSON—"THE VICTOR"

LAKE SHORE Broadway at Belmont

DOUGLAS MACLEAN—"MAN OF ACTION"

NORTH

LUBLINER & TRINZ

COVENT GARDEN 2610 N. Clark St. Matinee Daily

HELENE CHADWICK and RICHARD DIX "QUICKSANDS"

BIOGRAPH 2433 Lincoln Avenue Matinee Daily

MONTE BLUE and FRANK KEENAN "BRASS"

VITAGRAPH 3135 Lincoln Avenue Matinee Daily

ALFRED LUNT in "THE RAGGED EDGE"

KNICKERBOCKER 6127 Broadway Matinee Daily

NORMA TALMADGE "THE LAW OF COMPENSATION"

PERSHING Lincoln and Wilson Matinee Daily

MONTE BLUE and FRANK KEENAN "BRASS"

LAKESIDE 4750 Sheridan Road Matinee Daily

THEODORE KOSLOFF in "CHILDREN OF JAZZ"

ELLANTEE Devon and Clark Mat. Today at 1:30

THEODORE KOSLOFF in "CHILDREN OF JAZZ"

SOUTH

LUBLINER & TRINZ

WEST END 121 N. Cicero Ave. Matinee Daily

LON CHANEY in "THE SHOCK"

MADISON SQUARE 4720 Madison Cont. 12 to 11

HOOT GIBSON—"OUT OF LUCK"

CRAWFORD Crawford and Madison Matinee Daily

THEODORE KOSLOFF in "CHILDREN OF JAZZ"

WILSON Madison and Western Matinee Daily

THEODORE KOSLOFF in "CHILDREN OF JAZZ"

H. C. Witmer's "Fighting Blood," No. 10

PARAMOUNT 3246 Milwaukee Ave. Matinee Daily

NORMA TALMADGE in "THE LAW OF COMPENSATION"

LOGAN SQUARE 2240 Milwaukee Ave. Cont. 12 to 11

HOOT GIBSON in "OUT OF LUCK"

Hugo Ladow in "I'm Gonna Bite Some Apples"

Also Four Other Big Acts

SOUTH

CHATHAM COTTAGE GROVE AT 70TH STREET

DOUBLE FEATURE PROGRAM

FRANK KEENAN "SCARS OF JEALOUSY"

BUSTER KEATON—"DAY DREAMS"

KIMBARK 6240 KIMBARK AVE.

SPECIAL CAST "THE MAN BETWEEN"

PRAIRIE GARDEN 5748 Prairie

MILTON SILLS "THE ISLE OF LOST SHIPS"

HARVARD 63RD AT HARVARD Matinee and Night

FRANK KEENAN "SCARS OF JEALOUSY"

HARPER 53RD AND HARPER AVE. Cont. 2:30 to 11:30 P. M.

NORMA TALMADGE "THE LAW OF COMPENSATION"

5—ACTS OF VAUDEVILLE—5

LEXINGTON 1162 E. 63RD STREET —MATINEE DAILY—

Goldwyn's Big Super-Special "THE HEAD OF A HOUSE"

ALL-STAR CAST

KENWOOD 1328 E. 47TH ST.

DOROTHY PHILLIPS "SLANDER THE WOMAN"

Also Christie Comedy

VERNON 6135 S. and VERNON Cont. Matinee Continuous

Dorothy Dalton—"The Law of the Lawless"

SHAKESPEARE 43D ST. AND ELLIS Cont. 12 P. M.

HOUSE PETERS—"LOST AND FOUND"

HYDE PARK 5314 Lake Park Ave.

Dorothy Dalton—"The Law of the Lawless"

DREXEL 3SD & 43RD STS. —MATINEE DAILY—

LON CHANEY—"THE SHOCK"

HAMILTON 71ST AT PAXTON

TOM MIX—"SLIPPING FAST"

WEST

LUBLINER & TRINZ

WEST END 121 N. Cicero Ave. Matinee Daily

LON CHANEY in "THE SHOCK"

MADISON SQUARE 4720 Madison Cont. 12 to 11

HOOT GIBSON—"OUT OF LUCK"

CRAWFORD Crawford and Madison Matinee Daily

THEODORE KOSLOFF in "CHILDREN OF JAZZ"

WILSON Madison and Western Matinee Daily

THEODORE KOSLOFF in "CHILDREN OF JAZZ"

H. C. Witmer's "Fighting Blood," No. 10

PARAMOUNT 3246 Milwaukee Ave. Matinee Daily

NORMA TALMADGE in "THE LAW OF COMPENSATION"

LOGAN SQUARE 2240 Milwaukee Ave. Cont. 12 to 11

HOOT GIBSON in "OUT OF LUCK"

Hugo Ladow in "I'm Gonna Bite Some Apples"

Also Four Other Big Acts

Advertise in The Tribune.

Miss Olga Lihme Clement A. Gr... to Be Married

A completed list of the C... who will gather at Watch ... to witness the marriage of ... Lihme, daughter of Mr. a... Ed Lihme, and Clement A... III., son of Mr. and Mrs. R... Griscom of Philadelphia, ... added plans for the hon... the young couple reached C... morning. On the list of Chic... are Mr. and Mrs. Edward ... Mr. and Mrs. Gustavus F. ... and Mrs. Walter Kirk, Mrs. ... Hosmer, Mr. and Mrs. Fr... Ward, Mrs. Frederick D. ... Mr. and Mrs. Oren E. Taft, ... Doris King, Miss Lydia Hib... Mary Meeker, Miss Elsa ... ssay, Albert B. Dewey, M... Phelps, Mrs. Addison Stillwe... Mrs. Warren Ripple, Mr. an... bert Pardridge and Dr. and ... ander F. Stevenson.

The ceremony will be rea... m. in the Watch Hill cha... cousin of the bridegroom, ... Stanley Hughes of Newport, ... will be followed by a recep... gardens at Norman hall, t... place of the bride's pa... bridal party will receive un... Italian pergola which has b... in the gardens and dance... ocean terrace will follow.

Mr. Griscom and his br... part from the Watch Hill ... on "Romper," the yacht b... Lloyd Griscom, former am... Italy and an uncle of the b... for Syasset, L. I., where ... occupy the Lloyd Griscom ... house until Tuesday next ... sail for Europe on the Ber...

On arriving abroad they ... to Deauville by motor an... tour France and make seve... England before returning ... try to take up residence in ... Pa...

The bride will have tw... honor, her sister, Miss A... and the bridegroom's sister, ... Starr Griscom. Her brid... be Miss Sarah Mellon and ... ochy Rhodes of Pittsburgh; ... Douglas Lloyd of Philad... Marian de Rham and M... Batterman of New York, ... Register of Boston, Miss ... and Mrs. Warren Ripple o...

The bridegroom's father, ... Griscom, will serve as be... mbering will be done by ... Gibson, Reginald Taylor, J... and Briton Martin of New... man E. Griscom Jr., Robe... mer and Henry Robb of ... Mason Sears and Albert ... Boston, Theodore Kenefick ... John A. Gifford of Scranto... ert Carson III. of Pittsburg...

Gold and blue, the colo... coming to the blonde be... bride, have been chosen fo... of the bridal attendants ... further carried out in "... tions. The bridal gown o... will be enhanced by trim... old lace.

Mrs. Bernard Rogers ... Hightstown] returned a w... a visit with her parents ... mer place at Lenox, Mass. ... panied her Wequetonsing ... visit her husband's pare... Mrs. Bernard Rogers Sr. ...

Mr. and Mrs. Kersey ... with their two children, ... Grand Island, Mich., for t... of the summer.

Mrs. Samuel T. Chase ... et is expected home to ... brief visit in New York ... part again during the ... for a visit in Superior, ... Mr. and Mrs. Charles A. ... Janet Chase, who was with ... in the east, has gone to ... Canada, to be the guest o... Mobelson. Miss Elizab... visiting Miss Eleanor ... her Wyoming ranch.

Mr. and Mrs. Dudley Ca... planned to return with ... to their Winnetka house ... have deferred their arriv... tember. They are still i... where they recently purch... try house in Ross valley, ... is a sister of Mrs. James M... was before her marriage ... dolen Foulke. The plag... earlier by Mr. and Mrs. C... permanently in California ... abandoned.

Mrs. John MacMahon ... street sailed on Aug. 4 ... where she will spend t... visiting in Ireland the gr... the time. She was acc... her sister, Mrs. Thomas ...

Mrs. Walter Brewster ... meeting of the Lake F... club today at her residen... Mrs. Francis King of ... will speak on "Home Ga... King, who had expected ... the Lake Forest flower ... able to come until this ... been the house guest for ... of Mrs. Brewster.

Richard T. Crane Jr. ... Europe for a brief stay b... leaving his family at Ca... wick, Mass., where he ... tern for the late season. ... has been active in arra... as al fresco concert give... new residence of Mrs. ... Coolidge, Manchester for ... Elizabeth Peabody Hous... Mr. and Mrs. Laird Bo... Woods, with their family, ... of for Winona, Wis., to v... parents, Mr. and Mrs. ... a fortnight.

ANSWER TO W... WRONG HE...

Never say "pardon m... shaking hands with a ... inventor of that phrase ...

The best of all hot-weather drinks MONARCH Iced Tea

Miss Olga Lihme and Clement A. Griscom to Be Married Today

A completed list of the Chicagoans who will gather at Watch Hill today to witness the marriage of Miss Olga Lihme, daughter of Mr. and Mrs. C. Bel Lihme, and Clement A. Griscom III., son of Mr. and Mrs. Rodman E. Griscom of Philadelphia, as well as added plans for the honeymoon of the young couple reached Chicago this morning. On the list of Chicago guests are Mr. and Mrs. Edward F. Swift, Mr. and Mrs. Gustavus F. Swift, Mr. and Mrs. Walter Kirk, Mrs. Lockwood Ingalls, Mr. and Mrs. Frank Hibbard, Mrs. Frederick D. Counties, Mr. and Mrs. Oren E. Taft, Miss Marcella King, Miss Lydia Hibbard, Miss Mary Meeker, Miss Elsa Bartholomay, Albert B. Dewey, Mrs. Mason Philip, Mrs. Addison Stillwell, Mr. and Mrs. Warren Ripple, Mr. and Mrs. Albert Fardridge and Dr. and Mrs. Alexander F. Stevenson.

The ceremony will be read at 4:30 p. m. in the Watch Hill chapel by the Rev. Aston Griscom of New York, a cousin of the bridegroom, and the Rev. Stanley Hughes of Newport, R. I., and will be followed by a reception in the gardens at Norman hall, the country place of the bride's parents. The bridal party will receive under a flower lined pergola which has been erected in the gardens and dancing on the stone terrace will follow.

Mr. Griscom and his bride will depart from the Watch Hill Yacht club on a "Rooper," the yacht belonging to Lloyd Griscom, former ambassador to Italy and an uncle of the bridegroom, for Bristol, L. I., where they are to occupy the Lloyd Griscom country house until Tuesday next when they will sail for Europe on the Berengaria.

On arriving abroad they will go first to Deauville by motor and will later tour France and make several visits in England before returning to this country to take up residence in Haverford, Pa.

The bride will have two maids of honor, her sister, Miss Anita Lihme, and the bridegroom's sister, Miss Mary Mary Griscom. Her bridesmaids will be Miss Sarah Mellon and Miss Dorothy Rhodes of Pittsburgh, Miss Ellen Dwight Lloyd of Philadelphia, Miss Marian de Kham and Miss Beatrice Bellerman of New York, Miss Barbara Rodman of Boston, Miss Frances Taft and Mrs. Warren Ripple of Chicago.

The bridegroom's father, Rodman E. Griscom, will serve as best man and ushering will be done by Langhorne Gibson, Reginald Taylor, Jerome Smith and Burton Martin of New York, Rodman E. Griscom Jr., Robert F. Whitman and Henry Robb of Philadelphia, Mason Sears and Albert Register of Boston, Theodore Kenedick of Buffalo, John A. Gifford of Scranton, and Robert Carson III. of Pittsburgh.

Gold and blue, the colors most becoming to the blonde beauty of the bride, have been chosen for the gowns of the bridal attendants and will be further carried out in floral decorations. The bridal gown of white satin will be enhanced by trimming of rare old lace.

Mrs. Bernard Rogers Jr. [Corinna Higginson] returned a week ago from a visit with her parents at their summer place at Lenox, Mass., and has departed for Wequetonsing, Mich., to visit her husband's parents, Mr. and Mrs. Bernard Rogers sr.

Dr. and Mrs. Kenney Coates Reed, with their two children, have gone to Rand Island, Mich., for the remainder of the summer.

Mrs. Samuel T. Chase of Lake Forest is expected home today from a brief visit in New York and will depart again during the coming week for a visit in Superior, Wis., with Mr. and Mrs. Charles A. Chase. Miss Janet Chase, who was with her mother in the east, has gone to Desbarets, Canada, to be the guest of Mrs. A. A. Michelson. Miss Elizabeth Chase is visiting Miss Eleanor Donnelley on her Wyoming ranch.

Mr. and Mrs. Dudley Cates, who had planned to return with their family to their Winnetka house this month, have deferred their arrival until September. They are still in California, where they recently purchased a country house in Rose valley. Mrs. Cates is a sister of Mrs. James Morrison and was before her marriage Miss Gwendolen Fowlke. The plan announced earlier by Mr. and Mrs. Cates to reside permanently in California has been abandoned.

Mrs. John MacMahon of 1362 Astor street sailed on Aug. 4 for Europe, where she will spend three months visiting in Ireland the greater part of the time. She was accompanied by her sister, Mrs. Thomas Mulroy.

Mrs. Walter Brewster will have a showing of the Lake Forest Garden today at her residence, at which Mrs. Francis King of Alma, Mich., will speak on "Home Gardens." Mrs. King, who had expected to be here for the Lake Forest flower show, was not able to come until this week, and has been the house guest for several days of Mrs. Brewster.

Howard S. Crane Jr. has sailed for Europe for a brief stay in Switzerland, joining his family at Castle Hill, Ipswich, Mass., where he expects to remain for the late season. Mrs. Crane has been active in arrangements for the fresco concert given at the summer residence of Mrs. T. Jefferson Coolidge, Manchester for the benefit of the Elizabeth Peabody House in Boston.

Mr. and Mrs. Laird Bell of Hubbard Woods, with their family, have departed for Winona, Wis., to visit Mr. Bell's parents, Mr. and Mrs. F. S. Bell, for a fortnight.

ANSWER TO 'WHAT'S WRONG HERE'

Never say "pardon my glove" when shaking hands with a woman. The inventor of that phrase was an egoist.

"A bank book is the most interesting book in the world on a rainy day."—JOHN L. KUNTZ, Art Student, 2755 W. Adams St., Chicago.

The Tribune awards Mr. Kuntz $5 for the above and will pay hereafter $5 each day for the best motto submitted by a reader. Address "Mottoes," care The Tribune. Please state occupation.

WINNIE WINKLE, THE BREADWINNER: Mike Meets Rosie O'Grady

WASHINGTON SOCIETY

Washington, D. C., Aug. 10.—[Special.]—Frederick W. Wight of the office of the director of the budget, and Mrs. Wight have returned to Washington after an absence of six weeks spent in New York, Boston, and their summer home in Rockland, Me., and are at the Calverton apartments for the remainder of the summer.

Mrs. Campbell Forrester will close her summer home, Tamarack, in Tyringham, Mass., Aug. 20. On Sept. 1 she will start for Mexico as a member of the archaeological commission, which will visit all places of archaeological interest.

Mrs. Harvey W. Wiley, chairman of the home makers' council of the National Women's party, will be the speaker at the forum luncheon at the Women's City club tomorrow. Her subject will be "The Recent Convention Held at Seneca Falls, N. Y."

5 U. S. Radio Stations to Be Set Up in China

PEKING, Aug. 10.—[By the Associated Press.]—The American legation confirmed today the announcement in San Francisco yesterday that H. P. Schwerin, president of the Federal Telegraph company, had signed, in conjunction with the Radio Corporation of America, a new agreement with the Chinese government permitting the immediate construction of five powerful wireless stations in China, establishing for the first time direct communication between the United States and China.

Mr. Schwerin made the announcement on his return to San Francisco from China. Two of the five stations will be erected at Shanghai, one of them to be the most powerful in the world. The others will be at Peking, Harbin, and Canton. Their aggregate cost will be about $13,500,000.

The Federal company's executive is credited here with having been of the utmost assistance to the American interests in their eight months' struggle to sign the contract in the face of stubborn opposition. The Japanese government, claiming exclusive wireless rights in China, had objected to the project.

Squirrel Gets Across Niagara Near Falls

Niagara Falls, N. Y., Aug. 10.—A red squirrel successfully swam the rapids above the American falls yesterday.

The squirrel fell into the stream from a log a few hundred yards above the cataract and was swept out into the current. It succeeded in getting to a rock some distance out in the river.

Reservation employes saw the little animal's predicament. They got a long ladder and shoved an end out to the rock, thinking the squirrel would scramble over it to shore. But it disdained the improvised bridge and plunged into the stream, landing on the mainland shore, after a desperate struggle, only a few feet from the brink of the falls.

BACK HOME

MRS. ANDREW D. SCHICK.
[Boot Photo.]

Dr. and Mrs. Andrew D. Schick have returned from their honeymoon, spent in New York and Canada, and are at home at 7754 Aberdeen street, Auburn Park. Mrs. Schick was, before her marriage on July 15, Miss Lemma Horne, daughter of Mr. and Mrs. W. L. Horne, also of Auburn Park.

NEW YORK SOCIETY

New York, Aug. 10.—[Special.]—Mr. and Mrs. Robert G. Mead of 11 West 11th street announce the engagement of their daughter, Miss Theodora Mead, to Theodore Abel of Poznan, Poland. Miss Mead is a graduate of Miss Chapin's school and of Vassar college.

George Drexel Biddle Steel of 431 Riverside drive and Mrs. Vernon M. Peabody of 920 5th avenue were married today. Mrs. Peabody was born in St. Paul, Minn., and is 34 years old. Mr. Steel is 27.

Mrs. P. Leroy Whitney gave a luncheon yesterday at Pierre's for her daughter, Miss Mary C. Whitney.

Mrs. Alfred C. Bedford entertained at luncheon yesterday at the Marquery for her daughter-in-law, Mrs. Dean Bedford.

* * *

Gov. Davis Rests Easy; Not Told He Has Typhoid

Topeka, Kas., Aug. 10.—[By the Associated Press.]—Gov. Davis' condition was "very encouraging" today, Dr. L. M. Powell, his physician, said. Despite the fact that the Kansas governor's fever hovered around 103 all night, he rested well and had the "best night he has had since he became sick," the doctor said.

Gov. Davis does not know the nature of the malady, Dr. Powell stated, and wants to know why he is kept in bed.

Sally to Announce Winners Tomorrow for Riverview Party

BY SALLY JOY BROWN.

Tomorrow's paper will tell the winners for my Riverview party! Even the children who are disappointed will find good news, for I am announcing another fine party for the week after Riverview, and tomorrow I'll tell you how to win an invitation to it.

I'm printing a few of the letters that won invitations to Riverview:

"Dear Sally: I should enjoy going to Riverview very much, because I have only been there once this year. The ride I like best is the 'Pippin.' You go up a high hill very slowly, then—sip—sowie! but you come down fast! 'Up and down and around she goes, what happens inside nobody knows.' That's what the man says who sells the tickets. The 'Caterpillar' is sure a dandy ride, too. A. R."

"Dear Sally: A day in Riverview would be my happiest day this summer, because my father is ill and my mother works nearly all day. My mother earns so little I cannot afford to go anywhere. The ride I like best in the park is the 'Pippin'; it has such steep slopes, and it's such fun listening to the girls scream, and, then, it goes so high and fast you can hardly catch your breath. It is a long ride, and you see lovely scenery from the top of the hill. I would certainly like a ride on it. Dear Sally, I hope I am a winner. E. F."

"Dear Sally Joy Brown: If I see inside the gate I will call myself lucky; and I would like to see anything at all, as I have never been to an amusement park. I have been home all vacation. I have one brother and three sisters, and my mother works. My father is sick since he was in the war. I don't know what is in the park, but I think the best sport for a boy would be the 'Jackrabbit' and 'Derby' rides, as I love horses and animals and it cheers a fellow up and makes him think he is a regular man if he has tried them. My father has been at home sick since he came from Great Lakes hospital May 4, and mother works nights. I sure would be glad to go some place this summer before school opens. I will pray tonight to be one of the lucky ones. M. J. J."

A FRIEND IN NEED

BY SALLY JOY BROWN.

Bundle Them Up!

"My husband has been sick for ten months, and is still in bed. He has had four operations, but does not seem to get any better. He cannot read, but we have a small phonograph. The few records we have are old, and I'd like to know if there are any of your readers who have some which they would like to send us. Also I'd like to get a pair of oxfords, size 4½, as we live out in the country and I must walk to town for our groceries and I have poor shoes. I have to take my 2 year old boy with me every time, as his father cannot take care of him. "Mrs. D. E."

We all have old records. When we think what pleasure they would bring to this invalid it should be a happy task to bundle them up and ship them along for such a worthy cause.

Planning to Camp.

"I am a girl 15, writing in the hope of obtaining two pair of knickers, one for my sister and one for myself. My sister wears size 10 and I wear size 16. Also, if some one has a discarded tent we would appreciate it. Although these things are not necessary they would afford us a great deal of enjoyment, as we are planning to go camping. F. T."

Any one who has ever camped can appreciate how much the articles this young girl appeals for mean on such an outing. To enjoy camp life thoroughly the things asked are a great asset. We hope some one will be able to meet the request and that the two girls will have a splendid vacation!

Three Score and Two Years Wed

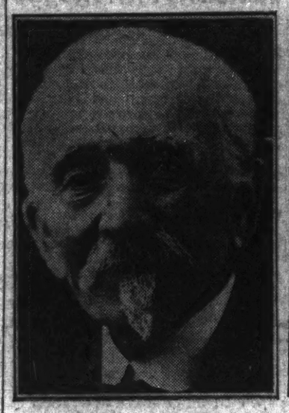

ADAM M. GLOS.

MRS. ANNA M. GLOS.

"Happy though married sixty-two years" is the record of Mr. and Mrs. Adam M. Glos of Wayne, Ill. They will celebrate the wedding anniversary on Wednesday, Aug. 15.

The ceremonies will be in marked contrast to the wedding. In those stirring civil war days Mrs. Glos, then Anna Martin, waited in her father's farmhouse near Geneva while the soldier-bridegroom came from the St. Charles fort in a skiff down the St. Charles river.

Mr. Glos is 87 years old and his bride of '61 is 82. Both are counted among the few remaining pioneer settlers of Wayne.

Mr. Glos has had a varied business and public life. For thirty-three years he kept the general store in Wayne. Now he devotes his time to supervising farms consisting of 1,000 acres near Lakefield, Minn.

Among the public offices which he has held is that of Du Page county clerk, postmaster, and justice of the peace.

Seven children who will help celebrate the wedding anniversary are Frederick H. of Wayne, in charge of the Dunham stock farms; George W., cashier of the Elgin City Banking company; Harold V., Chicago realtor; Miss Hattie G. of Wayne, leader in women's political activities of the county and state; Mrs. Fred H. Grote of Wheaton; Mrs. Fred Gray of Casey, Ia., and Mrs. Ira C. Edmonds of Marcus, Ia.

WHAT'S WRONG HERE?

Answer at bottom of this page.

MEN'S FASHIONS

BY A. T. GALLICO.

Too Much Matching.

NEW YORK.—[Special Correspondence.]—You have doubtless had the experience of observing a man coming towards you who upon first impression seems to be minus a necktie, yet with his collar buttoned up. When he is nearly abreast of you, you discover he is not without a tie but is wearing one that so perfectly matches his shirt that you cannot tell where the line of demarcation is.

Although judicial matching in men's clothes is often the best way of achieving an attractive effect, there are certain times when contrast is far more valuable. This is true at all times of a necktie and shirt. It may be only a contrast in two shades of a color, such as a dark blue tie on a light blue shirt, or it may be contrast of two different colors, such as a blue tie on a tan shirt. But a tie that offers no variety at all from the accompanying shirt is uninteresting, and might as well not be there.

It is only in summer that this sartorial sin is committed, because only then are the light wash ties in evidence and shirts never come as dark as the winter cravats. The commonest form of this uninspired effect is a light blue cotton tie on a shirt of exactly the same shade, or a plain white tie on a white shirt, and I have even seen a tan tie on a tan shirt. Wash ties can be secured in colors and patterns that will contrast attractively with any shirt. It may be just a pattern in the tie that will give the necessary tone to the effect, while the foundation color may be the same as the color of the shirt.

FASHIONOTES.

Fancy belts of striped silk are best reserved for sport wear. But fancy hat bands are worn with business suits and are most attractive when carefully brought into a color scheme.

Trades Union League Outing.

The Women's Trade Union league of Chicago will have an outing tomorrow at its summer camp, Deer Grove, at Palatine, Ill. There will be a business meeting at 3:30 p. m. and an election of delegates to attend the convention of the Illinois State Federation of Labor to be held at Decatur, Ill., on Sept. 10.

Artists to Hold Reception.

Chicago artists will have their annual garden party and reception for the art patrons of Chicago this evening in the outdoor theater at the Tree Studio building. A program of operatic selections and classic dancing has been arranged.

CUTICURA

For Children's Baths

Cuticura Soap is ideal for children because it is so pure and cleansing, and so soothing when the skin is hot, irritated or rashy. Cuticura Talcum also is excellent for children.

Samples Free by Mail. Address: "Cuticura Laboratories, Dept. 17D, Malden 48, Mass." Sold everywhere. Soap 25c. Ointment 25 and 50c. Talcum 25c. Cuticura Soap shaves without mug.

Do you know?

That for every table there is a "Uneeda Baker" product.

FIG NEWTONS

A tempting cake baked until golden brown and filled with a delicious fig jam.

LORNA DOONE Shortbread

A delicious shortbread. Perfect for tea with ice cream or cooked fruits. They

are made by the bakers of

Uneeda Biscuit

The Household Favorite of the Nation

NATIONAL BISCUIT COMPANY "Uneeda Bakers"

from the Heart of CHICAGO to the Heart of DETROIT

COMFORTABLE ON-TIME TRAINS

(CENTRAL TIME)

Lv. Chicago	10.30 a. m.	11.25 p. m.
Ar. Detroit	5.55 p. m.	7.25 a. m.
Ar. New York	3.30 p. m.	6.45 a. m.

Day train operates coaches, parlor cars and diner—night train operates coaches, sleeping-cars and cafe coach, serving midnight lunch and breakfast. Through service on these trains to New York—excellent service and lowest fare.

Wabash terminals both in Chicago and Detroit are downtown; you travel from the heart of Chicago to the heart of Detroit.

All Wabash trains depart from the Chicago Dearborn Station, corner Polk and Dearborn Sts., making additional stops at 47th St. and 63d St.

Wabash Ticket Offices
144 S. Clark Street — Dearborn Station

WABASH

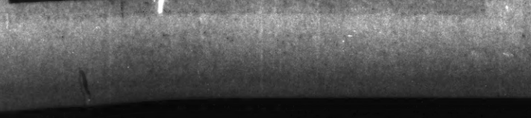

A big time for little money in northern Wisconsin

An outing in Northern Wisconsin offers you the maximum in enjoyment, in health and recreation, at little cost in money or loss of time from business.

For the business man who finds it difficult to leave his desk for long at a time, Northern Wisconsin appeals especially, because he can come up here for every week-end throughout the summer, yet be back on the job early every Monday morning.

Round Trip Excursion Fares From Chicago

Week-end tickets good for return up to midnight on Wednesday

	Week End	30-Day Limit	Season Limit
Arbor Vitae	$13.85	$16.60	$16.80
Boulder Jct.	13.95	16.90	19.00
Hazelhurst	13.45	16.30	18.35
Minocqua	13.50	16.40	18.45
Plum Lake	14.30	17.30	19.50
Sayner	14.20	17.20	19.35
Star Lake	14.45	17.50	19.65
State House	13.95	16.90	19.00
Tomahawk	12.45	15.05	16.95
Trout Lake	13.95	16.90	19.00

The Fisherman's Special

Leaves Chicago daily 6:30 p. m., Central Time (7:30 Chicago Time); leaves Milwaukee 8:45 p. m.; arrives in the North Country early next morning. Dinner and breakfast in dining car.

Returning, leaves Northern resorts in the evening and arrives at Chicago 8:35 a. m.

Make your reservations early

City Ticket Office, 179 W. Jackson Blvd. | Phone Wabash 4000
Union Station, Canal and Adams Sts. | Phone Franklin 6700

E. G. Burden, Gen. Agent Pass. Dept., Chicago, Ill.

Chicago Milwaukee & St. Paul Railway

TO PUGET SOUND—ELECTRIFIED

AMUSEMENTS

GOLF
ON THE GREENVIEW PUBLIC LINKS
18 HOLES OPEN
How to Get There:
From Evanston and Rogers Park take Dempster St. to Milwaukee Ave., then Ballard to Des Plaines, River Road South to Higgins Road, then one-quarter mile west to Golf Course. From Wilson Ave. and North Side take Lawrence Ave. west to Milwaukee Ave., then one block north to Higgins Road; then on Higgins Road to Golf Course. Can also be reached by taking Des Plaines bus via Higgins Road at Jefferson Park L. R. Station.
GREENS FEES
DAILY $1.00
SATURDAYS 1.50
SUNDAYS AND HOLIDAYS 1.50
HALF RATE AFTER 5:00 P. M.

ONLY 2 DAYS MORE TO SEE THE Second Million Dollar Fur Fashion EXHIBIT
DON'T MISS IT. COME TONIGHT.
MARIGOLD GARDEN
BROADWAY AT GRACE

STATE-LAKE Orpheum Circuit Continuous 11 A. M. to 11 P. M.
WONDERFUL COOLING PLANT—70°
VAUDEVILLE PHOTOPLAYS
TRIPLE STAR BILL
MISS BILLIE SHAW & CO.
HARRY DELF
VENITA GOULD
Wm. Edmonds Co. Faye Hack & Mack
ROSAMOND JOHNSON & CO.
Black & O'Donnell Sirmon's Dogs
CHARLIE WILSON
Photoplay Exclusive Showing
"SOUL OF THE BEAST"
With Modes Bellamy & Cullen Landis
Supported by "Oscar," the Elephant
Mat. except Sat. & Sun., 25c-55c. Nights, 25c-75c. Saturday, Nites-Sundays-Holidays, 50c-$1.

RAVINIA 3 P. M. Today CONCERT
CHICAGO SYMPHONY ORCHESTRA
All Seats on Concert Afternoon
OPERA—8:15—TONIGHT—FEDORA
with Boninsegna, Martinelli, Kingston, Danise, Reschiglian, Bada, Bori, Egener, Cervi, Audisio, Vitale, Ballester, Lazzari. 500 Reserved Seats $1.10. Box Office (Three Eighteen Park) 58 Open.
Transportation—Illinois Central, C. & N. W., C. T. S. A. (Evanston rate, 75c round trip; motor schedules and 7:25 special; or North Shore Line from Wabash and Adams; or N. W. "L" connecting with No. Shore Line.

PRINCESS SHUBERT MATINEE TODAY
"Good until next Summer."—O. L. Hall.
THE GREAT AMERICAN THRILLER
WHISPERING WIRES
TONIGHT, POSITIVELY, AT 8:30
NIGHTS, 50c to $2.50—MATS., 50c to $2

RIVERVIEW
Western, Belmont, Clybourn Aves. and Racine Boulevard
Aug. 18 | Our 11th Annual MARDI GRAS | Sept. 16
Popular—Northern Band—Matinee Daily
TODAY—DE TORNEDO FESTIVAL PICNIC of Hungarian Conversation and Lecture Lo Anion Aid Society

CUBS' PARK CLARK and ADDISON STS.
In All the World No Park Like This
TWO GAMES TODAY
First Game at 1:30 P. M.
CUBS vs. PHILADELPHIA
Box Seats on Sale at Thos. E. Wilson & Co., Monroe & Wabash Ave. Phone Randolph 4387

AMUSEMENTS

MILLION DOLLAR RAINBO GARDENS
CLARK ST. AT LAWRENCE AVE.
FAMOUS DINNERS and a la Carte Service
FRED MANN Presents Edward Beck's New Summer Production
"Rainbo Blossoms"
with cast of forty
PAUL BIESE
THE SAXOPHONE KING
AND HIS RAINBO ORCHESTRA

The Roof Garden Hotel La Salle
EVERY EVENING
SIX O'CLOCK UNTIL ONE
The coolest and most delightful Summer Garden in the United States.
DANCING
Continuous every evening.
E. E. Sheets Jr. and His Californians.
Restaurant Service a la carte and table d'hote. Roof Garden Special Dinner at $2.00 per person from six to nine.

PALACE Orpheum Circuit Vaudeville
Delightfully Cool
TODAY at 2:15 — TONIGHT at 8:15
25-50-75c — 25-50c-$1-$1.25
TRIPLE HEADLINE BILL
Karyl Norman | Sylvia Clark
The Creole Fashion Plate | In "Artistic Nothings"
"The Son Dodger"
A Spectacular Revue—Company of 25
Martha Pryor | Three White Kuhns
Pink's Mules | Gillett & Mack
Lewis & Conroy | Parlor, Bedroom & Bath

JONES, LINICK & SCHAEFER
RIALTO VAUDEVILLE PHOTOPLAYS
State Near Van Buren
11 A. M. to 11 P. M.—Continuous
Temperature Never Over 70 Degrees
HUSK O'HARE'S PEACOCK STRUTTERS
Stutz & Bingham Kee Tow Four
Other Big Headliners
Photoplay "The Rapids" Harry Moses
Next Week JUANITA HANSEN

8 BIG ACTS CONTINUOUS VAUDEVILLE and MOVIES
12 NOON TO 11 P. M.
MAJESTIC
ALWAYS COOL AND DELIGHTFUL
Mats., 10c-27c-36c. Nights, 10c-31c-45c
SAT. SUN. and HOLIDAYS, 27c-45c.

CORT CENT. 6813—Mats. $2—Nights $3.50
Week Mats. 10c to $1.50. Nights 25c to $2.50
WILLIAM COURTENAY
IN OLIVER WHITE'S CROOK COMEDY
"DANGEROUS PEOPLE"

COLONIAL Mat. Today 50c to $2
New York Winter Garden's Musical Success
"THE DANCING GIRL"
Tonight Positively at 8:15. Main Floor, $2.50

CENTRAL MATINEE TODAY
LAST TIME SEPT. 1ST
Best Comedy in Town "Up the Ladder"

NEW GOLF CLUB ADDED TO HOST ON NORTH SHORE

...ST JOE DAVIS.

...se more golf club to Chi... fast growing list. It is a ...ster, located one and one-half ...west of Glencoe, and will be ...r the Illinois Country club. ...e is nothing problematical about ...k already has been started, ...grass being set up and a nine-... fairways plowed.

...r the last few a number of well-known golfers who have taken ...stitutive and have subscribed ...h money to go right ahead with the work.

6,600 Yards in Length.

...ty-eight and eighteen acres of ... Dundee road, adjoining ... reserve, were purchased ... weeks ago W. Tillinghast of ...delphia golf course made a ... and drew up the plans for a ... which will average 6,400 yards. ...gh it can be lengthened and ...ened as occasion demands. The ...truction work is being supervised ... Roseman, professional at the ...moreland club.

Mr. Tillinghast declared he never ... seen a more suitable piece of land, ... as this is his first work in the Chicago district he intends to turn ... a real championship course.

Land Well Wooded.

...e land is rolling and well wooded ...ords a fine opportunity for ... great drives from tees sur... by trees. The north branch ... river, which runs through the ...erty, will be utilized for water ...ards and an artificial lake with a ...city of 5,000,000 gallons and a ...ming pool will be among the fea...

...another notable feature will be a ...er system costing $75,000, making ...ossible to water all the fairways. ...ith as the first club in the middle ...st to install a complete water sys...em at the outset.

...he membership fee will be $1,000 ... the limit of membership will be ... The club will have some social ...tures, but will not specialize in them, ...women will be permitted to play ...e course, which also will be open ...tournaments. A commodious club ... is being planned by Walter Ahl...berger.

To Choose Officers Soon.

...meeting will be held shortly at ...ich permanent officers will be elected ...d fuller details as to membership ...ls public. The course will be seeded ...his fall and will be opened early next ...ason.

ON LOCAL LINKS

...ood Edgewater Golf club will cele... the eighth victory of Chick ...kins in the western open champion... today. In the afternoon Chick ... William J. Bell, the Edgewater ...professional, will oppose Capt. E. F. ...arter, the former Irish champion, and ...ester Cummings of Onwentsia, the ...idden intercollegiate champion, at 2 ...clock. There will be an admission ...ge of $1, which will include war tax, ...d the public is invited. At night ...ere will be a dinner and entertain...ment.

...Chairman C. C. Shevlin has issued the pro... for the annual jamboree of the Exmoor ...country club, which will be staged Aug. 14. ...It is open to members and their guests and ...to those over 50 years of age. ...The fee will be at 36 holes and there will be ...prizes for low gross and net for morning and ...afternoon rounds and for the 36 holes. There ...also will be a low net foursome prize in the ...morning and a mixed foursome in the afternoon. A ...dinner and entertainment will be given at ...night.

...The Women's Western Golf association ...will hold a seven day tournament schedu... to start next Monday at the Ridge Country club, ...opened the event one week ...ago. Seven members of Park Ridge will stage ...the first round for the club championship in ...classes A and B on Aug. 14.

...An impressive ceremony was held yesterday ...afternoon at the new Sunset Woods Golf ...club in honor of former President Warren ...G. Harding. Although the ceremony presumably ...was a golf match. The flags of Stripes was ...raised to half mast, taps were sounded softly ...for those at the clubhouse; and then in loud ...tones for those scattered over the course. A ...golf foursome played Harding favorites ...such as "Home, Sweet Home," "Nearer, My God, ...to Thee" and other selections, and finished ...with "The Star-Spangled Banner." Play was ...resumed at 4 o'clock.

4 MERMEN TRY CHANNEL TODAY

DOVER, England, Aug. 10.—[Associated Press.]—Four men will attempt to swim across the English channel tomorrow, three of them from the English side and the other from France.

Two of the trio that will start from Dover are Americans and both are from Boston, the city in which Henry Sullivan, who last week became the third man to swim the channel, is a police salesman. They are Charles Toth and John Richards. Toth made two unsuccessful attempts to swim the channel last year, the first time getting within four miles of his goal, and the second time within five miles. Richards surrendered in his attempt within four miles of the Dover coast last year, when taken ill with a fit of vomiting.

The third man to start from Dover tomorrow is Romeo Maroni of the Argentine. It will be his first attempt and Enrique Tirabocchi will start from Calais.

The Old Copyreader

"Many a story is hopelessly written, but the story of life is hopelessly rotten."

SENT FOR THE WRONG.

I've traveled far and wide,
I've often used every stall;
I've got a barefaced lulu,
I've taken my best delight;
I'm told; I've had my fill
Because of this and that;
And yet I get a thrill
When Babe comes up to bat.

Sometimes (give me pain)
By starting news I'm handed;
Sometimes my vein
Is quite the height stunned
Of all; blame; still
I always get a kick
When Babe salutes the pill.

I'm right up when Ruth
The wicked willow waves
And some poor stabbing youth
At catching heaves;
A mouth life outrounds my lungs
When mural knocks me flat,
I've cliff three reading chaps
When Babe comes up to bat.

GUY LEE.

MOON MULLINS—No Substitutes Accepted

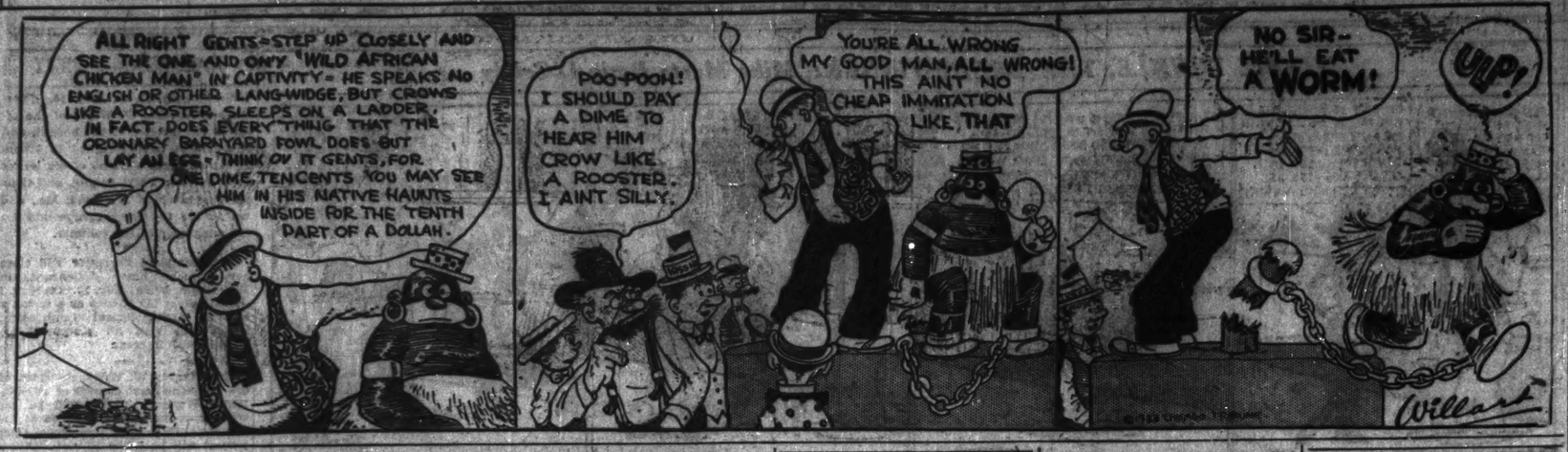

START TRIALS TODAY FOR BIG YACHT RACE

Lake Michigan's entry in the Richardson Cup race, the international Great Lakes yachting contest to be held September 5, 6 and 7 at Toronto, will be decided in a series of trial races to start here today.

Nearly a score of fast R class yachts, the only class allowed to race for the cup, representing the eight clubs in the Lake Michigan Yachting association, will be on the line when the gun starts the first trial race, to be run over the 12-mile club course off Belmont harbor.

Keen Rivalry Assured.

The Richardson cup, offered by Commodore S. O. Richardson of Toledo, after the famous old Canada cup had been retired because of a protest for several years has been emblematic of the stiffest competition between the United States and Canada on the Great Lakes.

The first race held after posting the cup was in Chicago where the Canadians carried away the honors. The cup shifted back and forth across the international line until the war caused a temporary postponement of the race.

Lake Michigan did not have a contestant in the race last year held off Cleveland and in which the Gibbin, flying the Cleveland club pennant, captured the cup. This year added interest among R class skippers of Lake Michigan has brought out the strongest field in years and the lake's entry in the cup race is sure to face stiff competition in the trials.

Erie-Huron Entry.

The Erie-Huron entry, the yacht Mebles of Cleveland, already has been selected. Michigan's entry will be known within two weeks and the Ontario starter will be selected before the end of the month.

Of the boats racing tomorrow, Ariel, formerly owned by Addison Hannan of Boston and winner of nearly every class race in which it was entered in eastern waters, was brought to the Great Lakes expressly for this race by Ogden T. McClurg and its showing in early club races here has been exceptional.

Yank, skippered by Dr. Hollis E. Potter, is another strong entry as is Sari, which will be under the guidance of Benjamin Carpenter Jr., a skipper with years of experience among this class of yachts.

Milwaukee's entry, South Shore, will be skippered by W. J. Lawrie and is another boat expected to finish well up in the front. Gossoon and Colleen are other favorites and Rogue, owned by George W. Simmons, hardware millionaire, is on its way from Harbor Springs to enter the trials.

LASKER TO MEET MARSHALL TODAY IN CHESS MEET

Lake Hopatcong, N. J., Aug. 10.—[Special.]—The one game in the masters' tournament of the ninth American chess congress, which was played at the Hotel Alamac today, resulted in a draw between Kupchik of New York and Black of Syracuse, Kupchik thereby tying Janowski of Paris and Schapiro of New York for the lead, with a total of 3½ points out of 4.

Edward Lasker of Chicago, who tied with Marshall for fourth place at 3—1, will encounter the United States champion in the fifth round tomorrow. Lasker will have the white pieces.

Coaches Favor Cutting H. S. Season in Half

Notre Dame, Ind., Aug. 10.—[Special.]—Characterizing as a disgrace to the splendid record of American athletics the burned out condition of at least 25 per cent of the athletes at high schools and colleges where basketball has supplanted football as the major sport, 115 athletic directors, practically all of whom coach basketball, attending the Notre Dame school for coaches, today went on record as favoring the limiting of the basketball season to two months in midwinter.

Football, according to the mentors, is far less dangerous in the long run and has fewer fatalities than basketball, as now played. The resolution is aimed at the blind opposition of educators who bar the gridiron sport because of excessive casualties. Copies of the resolution will be sent to schools and colleges of the nation.

Chambers-Fenley Team Wins in Tri-State Net

Cincinnati, O., Aug. 10.—Two out of town doubles teams came through the first round of men's doubles in the Tri-State tennis tourney yesterday. Victor T. Chambers of California and Morgan Fenley, North Carolina intercollegiate champion, defeated King and Clark, local players, 6—3, 6—2, and W. G. Wirthwein of Columbus and Frank Kronange, Dayton, beat Luckhorn and Gruckner, 6—2, 6—2.

John Cvengros Released by Dubuque Ball Club

Dubuque, Ia., Aug. 10.—[Special.]—John Cvengros, Pana, Ill., pitcher, was released and Raymond McKinney, Marshalltown, today was signed to succeed him, according to Manager Joe McGinnity of the Dubuque, Mississippi Valley league, team. John Cvengros is a brother of Mike, Chicago White Sox pitcher.

IN the WAKE of the NEWS

EARLIER CHICAGO.

DEAR WAKE: Back in the 50's when Chicago avenue was the city limits, we boys had lots of fun bagging quail in McGee's block at State, Ohio, Ontario and Cass streets.

Jim Prince, the lame policeman,

would chase us, and you bet he could run. We would head for the limits at Chicago avenue and get outside the city. He would not follow us there.

Old Timer.

* * *

In 1844 Chicago had three military organizations, Chicago Guards, Chicago Cavalry and Montgomery Guards. Their officers were:

Chicago Guards—J. B. F. Russell, captain; W. M. Larrabee, first lieutenant; F. Howe, second lieutenant; S. P. Gal, third lieutenant.

Chicago Cavalry—J. T. Sauger, captain; S. N. Davis, first lieutenant; C. J. Peck, second lieutenant; J. G. Wicker, third lieutenant.

Montgomery Guards—P. Kelly, captain; W. B. Snowhook, first lieutenant; H. Cunningham, second lieutenant; M. O'Brien, third lieutenant.

C. M. C.

* * *

In the early days when the old Metropolitan hotel was in its prime and the elite of the city danced there to the music of Johnny Hand the west side also had a large hotel at Randolph and Halsted called the Bodell house, opposite which was the "Haunted Woodyard." Later we found the ghost was none other than old man Metzger, the peddler. On this corner later was built the Masonic temple, considered at the time a beautiful structure. One block south, at Washington street, Nathaniel Norton erected what was then a mansion and lived there for many years.

W. H. T.

* * *

For Adults Only.

Helper M. O. N., a bachelor, asks us for a technical description of a teddy bear. Now of course we know what it is, but we fear our vocabulary is not equal to the occasion. Will some of the Helpereenas kindly oblige?

* * *

This Wake Is Conducted By
Harvey T. Woodruff. Help! Help!

Do You Remember 'Way Back When

The Cubists were routed by Charles Murphy
And managed by T. E. Frank Chance,
When Sheckard and Schulte and Hofman
In left, right and center would prance.

Ed Reulbach, Jack Pfiester, and Brown,
Together with big Overall,
Tossed hooters like Wagner and Dunlin—
That quartet sure carved the old ball.

When Chance himself covered the first bag,
And Evers the keystone stick played,
With Joe Tinker battling an obstacle,
While on Joe's right side Steinfeldt stayed.

With John Kling and Archer as catchers,
Few runners stole second or third—
That team just was peppers at markers,
Every man on the club was a bird.

We'd get up and stretch in the seventh
And look for the rally we craved,
And when we would forge to the front, boys,
Remember how madly we raved?

I close my eyes now, reminiscent,
And vision those scenes of the past when
The West Side's last stand in its prime of—
It may there's some Yank again.

JAKE.

* * *

Boy Scout Training.

While hiking in the north woods, we carelessly tossed a cigar butt into the brush. Despite the fact that it had rained heavily a few hours before our young companion, who had just returned from a scout camp, stepped into the underbrush and heeled all the fire from the discarded cigar. "You might start a forest fire," he remarked with a trifle of censure in his tone. We felt properly rebuked. We have an even greater respect than before for the Boy Scout movement.

* * *

Dumbbell Pomps.

Once I heard a mother utter,
"Daughter go and shut that shutter."

"Shutter's shut," the daughter uttered.
"I can't shut it any shutter." Dante.

* * *

Dusting Off the Old Ones.

What is more painful than a giraffe with a sore throat?

A centipede with corns.

Jumbo J.

* * *

Do you remember way back when:

Lincoln Park West was Franklin terrace?—M. M.

Woods and Waters

by BOB BECKER

SOME DOPE ON THE LAKE OF THE WOODS REGION.

Considering the excellent fishing and the beauty of this Lake of the Woods region here in Ontario it is hard to understand how such a paradise for the fisherman has been passed up by anglers for so many years. We were out with the game warden yesterday (yes, we did have our license along) and he expressed the same opinion, adding that the miles and miles of bays, streams and inland lakes of this region haven't been adequately appreciated or much fished by anglers who love wilderness spots away from the beaten path. Martin, the warden, has been in this section for six years. He ought to know this lake country pretty well. Yet he told us the other day, every week he finds some new lake, some new bay, or some hidden stream that opens up an unknown section of which he had no previous knowledge.

An Ontario fishing license costs $3. It is a generous license, too. For instance, it permits a fellow to take four maskinonge (another name for muskellunge) eight bass and twelve dore or wall eyed pike in a day, which is certainly enough or more than enough fish for anyone. Small mouth bass and muskies are, of course, the big bets up here. There are some wonderful muskie beds to fish and small mouth bass are nearly everywhere. By making short portages the fisherman can get out of the big lake and hit smaller inland lakes filled with bass. The big lake is actually teeming with Great Lakes pike (pickerel). They can be caught most anywhere and Ontario has set no daily limit on these. Take all you want.

English Sailors in N. Y. to Take Shamrock Home

New York, Aug. 10.—A crew of English sailors, in the employ of Sir Thomas Lipton, arrived today on the steamship Zeland to take Sir Thomas' 23 meter racing yacht, Shamrock, back to England, where it will be used as a trial horse for the new yacht he has ordered in a new attempt to capture the famous America's cup. The Shamrock was used in both British and American waters in 1930 as a pacemaker for the Shamrock IV. Since then it has been in storage.

COLOSIMO'S
The Finest Italian Restaurant in Chicago
Wabash Ave. at 22d St.
Calumet 1127
Under Personal Management of
MICHAEL POTSON
Table d'Hote Dinner
6 to 9 P. M., $1.25
A la Carte service at all times.
Public Dancing. Refined Cabaret. 1,000,000 yards of spaghetti always on hand. Our operatic trio will render selections during dinner hours.
ISIDORO FRATI, Tenor
SIGNOR DE LUCHI, Baritone
PETER DE'QUARTO'S "JAYSEE" ORCHESTRA
Open Until 1 A. M.

DE PALMA SAFE AFTER SMASH AT HAWTHORNE

After a bad smashup in which one of his mechanicians sustained a broken arm, Ralph De Palma went out yesterday and clipped two-fifths of a second off the Hawthorne track record of :53 3-5, which he set twelve years ago.

The accident occurred while De Palma and the mechanic, Angelo Paccinni of New York City, were tuning up the Italian pilot's Duesenberg for the American Automobile association's dirt track championships at Hawthorne tomorrow afternoon. De Palma was making adjustments, while the mechanic had the wheel. The car was traveling at about fifty miles an hour, and going into the east turn Paccinni misjudged the distance and went into the fence. De Palma was thrown clear of the wreckage. A Cicero physician attended the injured man.

Dario Resta, Howard Wilcox, Louis Chevrolet, Joe Boyer, and Leon Duray also were on the track preparing their mounts for the big contest tomorrow, when a total of eleven events will be run off, with the six big stars competing. The first race will start at 2:30 o'clock and special race trains will leave the Randolph street station of the Illinois Central at 2:30 o'clock. It was announced last night that the loop ticket office at 153 North Clark street will be kept open until 3 o'clock tomorrow afternoon.

CHICAGOAN INTO SEMI-FINALS OF HOOSIER TENNIS

Culver, Ind., Aug. 10.—[Special.]—Frank O'Connell of Chicago went into the semi-finals of the Indiana state tennis tournament for juniors today by defeating his teammate in doubles, Meade Messick of Chicago, 6—4, 6—1. His opponent tomorrow morning will be Godfrey Miller of South Bend. The other contest in the semi-finals Saturday morning will be between Julius Sagalowski of Indianapolis and Ralph Stacey of Cincinnati, who eliminated the St. Louis and Detroit leaders, Weinstock and Harris, this morning.

In the junior doubles John Holloway of Glencoe and Ed Thomas of Milwaukee defeated Harris and Goldsmith of Detroit, 6—3, 1—6, 6—1, and will go into the semi-finals on Saturday.

In the boys' division Clif Nelson of Chicago made one of the upsets of the tournament when he defeated Bud Markey, the Indianapolis boy, who was seeded, 6—3, 6—2, 7—5. George Holloway of Glencoe was eliminated by Harry Vonberg of Indianapolis, 6—1, 6—1.

Arrest Two for Stealing Westmoreland Golf Balls

Milwaukee, Wis., Aug. 10.—Two young men, Charles May, a professional golfer, and William May, said to be the son of a wealthy Chicago business man, were arrested here today and will be returned to Chicago to face charges of having stolen 159 dozen golf balls, worth about $1,400, from the Westmoreland Country club, Evanston.

BRAVES RELEASE BAGWELL.

Cincinnati, O., Aug. 10.—Billy Bagwell, one of the Boston National league baseball team, has been released to the Worcester club of the Eastern league. Frank Miller, one of the veterans of the Braves, also was released, and now is a free agent.

FARM & GARDEN

by FRANK RIDGWAY

DOLLAR WHEAT IS CHEAP FEED FOR FARM AND CITY FLOCKS.

With wheat selling below the dollar mark, farm flock owners are feeding it liberally to their chickens because they can get more for it in the form of eggs than they can as cash grain. Dollar wheat can not only be fed to poultry at a profit by the man who grows it, but poultry keepers in the city will find that it will pay them to feed it as one of the grains in the ration.

A mistake is often made in feeding wheat, especially by farmers. The natural tendency when wheat prices are low is to feed wheat almost exclusively. This may not be so dangerous in the summer time when the birds are on the range picking up plenty of feed and materials that furnish mineral salts, but in close quarters it must be fed with care. Wheat, like all other seeds, is low in mineral matter, but it contains more lime, phosphoric acid and potash than corn.

It is always better for the farmer to feed low grade wheat to his poultry than to sell it as cash grain. But it must be mixed with other feeds to insure a balanced ration. Actual experiments have shown that it is impossible to induce growth in young birds fed on a diet of wheat alone. Wheat seems to contain some injurious substance when fed in too large amounts.

New Deal for Entrants in Grand American Shoot

Honors are to be paid the leaders in the Grand American handicap when their handicap works against their winning, the Amateur Trapshooting association announced yesterday. In addition to the Grand American trophy the association will give eight gold trophies to the high shooters from each of the yardage points. The tournament opens Aug. 20.

U. S. AND BRITISH NET WOMEN CLASH TODAY

Forest Hills, N. Y., Aug. 10.—Leading women tennis players of America and England will meet tomorrow on the turf courts in the new stadium at the West Side club in the first of a series of international team matches. Seven matches, five singles and two doubles, will be played for a trophy given by the United States Lawn Tennis association.

Two single matches and a double match will be played tomorrow, the remaining three singles and one double match to be decided Monday in connection with the opening of the women's national championship.

OPALS SEEK GAMES.

The Opal A. A. football team, champions of the heavyweight division of the Midwest league for the last two seasons, are desirous of arranging a few out of town games for the coming season, during this latter part of September or the month of October. Address Opal A. A., 2628 West 23d street, Chicago.

DAVIS CUP TENNIS

TODAY'S MATCH—Doubles between Anderson and Hawkes, Australia, and Shimizu and Fukuda, Japan.

TIME—2 p. m.

PLACE—South Side Tennis club, East End avenue and East 75d street.

THE WEATHER—Probably fair, but cloudy.

HOW TO GET THERE—Illinois Central, South Chicago branch, to Parkside station, trains leaving Randolph street suburban station at 1:40, 2:00, and 2:20. Street car, from 53d street south on Stony Island avenue.

THE STANDING—Japan, 1 match; Australia, 1 match; three more to be played.

THE GOAL—American zone championship for winner of the series here, and matches with France, the European zone champion, Aug. 16, 17, 18, at Boxhills, Mass.

DAVIS CUP TEAMS MEET TO BREAK TIE SCORE TODAY

BY GEORGE SHAFFER.

Australia and Japan will battle to break the tie in their dramatic struggle of the Davis cup series at the South Side Tennis club this afternoon when the team of J. O. Anderson and J. B. Hawkes, representing the antipodes, meets the Japanese brace, Zenzo Shimizu and Manzaburo Fukuda, in doubles, at 2 o'clock. The team pairings were announced yesterday afternoon, being written by Capts. Anderson and Ichiya with the required twenty-four hours before the match.

The pairing of Anderson and Hawkes had been expected, but the Japanese lineup was not, as most tennis followers had thought Shimizu would choose Seiichiro Kashio for his mate.

Stars Idle Yesterday.

While the tennis internationalists were idle during yesterday's suspension of play in deference to the memory of President Harding, the championship grass courts of the South Side club were taking on spring and speed, and today should provide the vehicle for the fastest work of the Davis cup "tie" here.

Reservations for the 5,000 seats were so heavy that a capacity gallery was the prospect last night. In fact, arrangements were made for installing still more seats. Society folk will augment today's crowd.

It was announced yesterday that William T. Tilden of Philadelphia and Manuel Alonso of Spain would renew their singles rivalry in an exhibition match following today's doubles. A few weeks ago, Alonso defeated Tilden before a gala crowd at Skokie Country club, in the finals of the Illinois State tournament.

Tilden Eyes Visiting Stars.

Tilden arrived in Chicago in time to eye the two Australia-Japan duels of last Thursday and, good sport that he is, readily agreed to play Alonso again. The Spanish internationalist is expected here this morning. Should his arrival be delayed, "Big Bill" will tackle another of the high ranking tennis players here as witnesses of the Australia-Japan affair.

Opinion inclines to favor the Australians as victors this afternoon. The main reason for this is their proven strength at the net game. Hawkes and Anderson both are adept at the volleying, smashing, cross court work.

Japs Chance Is Steadiness.

The Japanese are frank about not liking the net game so well, particularly Shimizu. Fukuda really has developed his game along the American style, and his strokes are sound and free. He showed in his losing match against Anderson that he can meet the ball at the barrier with any of them, and probably this is the reason for his choice today instead of Kashio.

Their steadiness is the Japs' chance to win. They must break up the Australians' net game to defeat the latter, and they depend on their accuracy, a minimum of bad shots, and their great craft to do it.

ROY DEFIES
ALL Competition with This Merciless Reduction in Prices on Standard Guaranteed Tires!
Prices Good Until Tuesday
Miller, Mason, Hood, McGraw Cords
Gold Bond Written Guarantee for 15,000 Miles
Not Connected With Any Other Store in Chicago
31x4 GOODYEAR All Weather Cord or Goodrich Silvertown Cord; first with name and serial number, $18.45
32x4 Goodrich New De Luxe Cord at guaranteed first; to list price, our sale price, $21.95
TUBES
Guaranteed 1 Year
30x3½ FISK 98c
HYDRO-TORON Heavy Duty Tubes
32x3½ $1.29
4 in. Sizes, $1.69
6½ In. $1.98 | 5 Inch $2.49
30x3½ Mason Heavy Duty Cords... $10.95
32x3½ McGraw Cords
31x4 Miller Cords... $15.95
32x4 Globe Cords...
33x4 Sterling Cords...
34x4 Armour Cords...
32x6½ Miller Cords... $21.95
33x6½ Victor Cords...
34x6½ Hood or Firestone Cords for $23.95
36x6½ Miller Hood Cords for $24.95
33x5 McGraw Cords
33x5 Victor Cords
37x5 Republic Cords
$25.45
FOR FORD OWNERS—All Fists—Guaranteed
30x3½ Fisk $6.95
30x3½ Miller $7.25
32x4 Dunlop $7.95
30x3½ Fisk Red Tops... $12.45
30x3½ Erie Oversize Cords... $8.65
Fabric Tires—Firsts—Guaranteed 6,000 Miles
CHOICE $12.95
ROY OF ROCK BOTTOM CAVE
24 QUINCY ST. 4 STEPS DOWN
Between State and Dearborn

Save by spending; $50
$60 $65 suits at $37.50
Ten, twenty, even twenty five dollars is what you save —Hart Schaffner & Marx or other fine 1 and 2 trouser suits; that's what you get
$37.50
Maurice L. Rothschild
STATE AT JACKSON

SPORTING WO... SILENT AS NA... HONORS HA...

There was no life on t... sport yesterday. Baseba... and golf course, tennis ... track were vacant, while ... lovers of sport everywher... tribute to the memory of ... Harding, the late Presid... ably at no time in recen... there been such a comple... of activity in the sporting ... yesterday. The pause wa... and included every bran... of individuals in every ...

On the day following th... nation's death every nation... golf announced that the ... funeral would be one of re... the events scheduled fo... would either be postpon... called. Baseball, which h... followed closely during ... took the lead by calling o... on two days, but it was ... lowed by persons interest... kind of sport.

No Baseball play...

No professional baseball ... played in the United State... or on the preceding Fri... dent Heydler of the Nati... expressed the feeling of th... all with the game when, in ... of sympathy to Mrs. ... said:

"Baseball never had a b... than Mr. Harding."

Certainly it is true tha... never had a more sincere ... the White House. Mr. Har... of the games in the capital ... formal occasions, such as ... of the season, but when ... the opportunity. As a you... Harding played baseball ... part in several charity ... Marion even after he w... the senate. He was also ... astic fisherman, and hu... youth, but as he grew o... up horseback riding and ...

As a senator and in the ... of his presidency his wa... figure on the Chevy Cha... Washington, and not lon... started his western trip ... opened the new municipa... capital. He enjoyed gol... fair player, his average ... than 100.

His Last Game...

He told a friend last s... Georgia on his return trip ... he played a course and ... the ninth was greatly re... score of 42. Now, he sai... I am going to finish und... first time. Then on the ... as he explained, he "... "lightened up" and his ... a 52. A disappointment ... was probably as low as h...

The President did not h... chance to play as he wou... during the last year, but ... opportunity offered a mat... ed it. Only two days be... illness began he played ... Lieut. Gov. Nichol of the ... British Columbia at the ... Heights Golf club in Van...

Thus, because of the ... dent's interest in the game ... ticularly fitting that golf ... get the country should ... ly acceded to the re... United States Golf associ... gained off the courses.

The United States Law... sociation, through its ... Dwight F. Davis, reques... nder its jurisdiction to ... play scheduled for the da... could be ascertained, the ... strictly observed through... Other sports compiled ... quests.

CUBS RESUM... BATTLE W... PHILS T...

BY FRANK SCHR...

Organized baseball paid ... its dead in the memory of ... Harding, friend and fan o... pastime, yesterday when ... the late President was la... his home at Marion O. ... all over the country were ... of them for the second ... week, having closed wh... of the President's death ... a week ago yesterday.

Today the Cubs and Ph... resume their series with a d... to make up for the game ... day. It will be the third ... Saturday that fans have ... portunity to see two ball g... price of admission at th... Today's bill starts at 1:30 ...

The Cubs will engage ... the final game on Sund... entrain for Boston, whe... will be played in five d... Braves in the opening ... final trip east of the Cub...

FIRPO PAYS ... TRIBUTE TO... AS 500 W...

Philadelphia, Pa., Aug. ... News.)—As cannon boo... Quaker City's final sal... to G. Harding, Luis ... stepped off a train today ... attention for fully sixty s... the South Americans wh... bled to greet him.

Firpo seemed distrau... ous, due, his followers s... scenes now in progress w... and in which the promo... the cancellation of next ... tis here with Charles We...

However, Firpo pro... through with the Weine... contemplates another ma... spoils, before he meets ...

MEYERS, EN... END DRILL ...

Johnny Meyers, middle... mon, and Challenger H... Dubuque, Ia., who mee... match in the windup of ... show at the Midway Gar... day night, will complete t... Meyers will work at the ... Riggsi will take a workou... place this morning. He ... have some new holds w... not want any of Meyers ... According to Matchma... Care there is a brisk dem... ets which are on sale ... places.

ANGELS RETAIN...

Los Angeles, Cal., Aug. 1... manager of the Los Angeles ... Coast baseball league, ... to the position for another ... contract today by President ...

SPORTING WORLD SILENT AS NATION HONORS HARDING

There was no life on the fields of sport yesterday. Baseball diamond and golf course, tennis court and track were vacant, while athletes and lovers of sport everywhere paid final tribute to the memory of Warren G. Harding, the late President. Probably at no time in recent years has there been such a complete cessation of activity in the sporting world as on yesterday. The pause was voluntary and included every branch of sport and individuals in every walk of life. On the day following the late President's death every national sporting body announced that the day of his funeral would be one of mourning and that events scheduled for that day should either be postponed or canceled. Baseball, which Mr. Harding followed closely during his lifetime, took the lead by calling off all games for two days, but it was closely followed by persons interested in every kind of sport.

No Baseball played.

No professional baseball games were played in the United States yesterday or on the preceding Friday. President Heydler of the National league expressed the feeling of those connected with the game when, in his message of sympathy to Mrs. Harding, he said:

"Baseball never had a better friend than Mr. Harding."

Certainly it is true that the game never had a more sincere admirer in the White House. Mr. Harding attended the games in the capital not only on special occasions, such as the opening of the season, but whenever he had the opportunity. As a young man Mr. Harding played baseball and he took part in several charity games in Marion even after he was elected to the senate. He was also an enthusiastic fisherman and hunter in his youth, but as he grew older he took to horseback riding and golf.

As a senator and in the early days of his presidency his was a familiar figure on the Chevy Chase course at Washington, and not long before he started his western trip he formally opened the new municipal links in the capital. He enjoyed golf and was a fair player, his average being less than 100.

His Last Game.

He told a friend last spring that in Georgia on his return trip from Florida he played a course and at the end of the ninth was greatly rejoiced in the score of 42. Now, he said to himself, I am going to finish under 90 for the first time. Then on the second half, as he explained, he "pressed" and "tightened up" and his last nine was a 52. A disappointment, but that 94 was probably as low as he ever got.

The President did not have as much chance to play as he would have liked during the last year, but whenever the opportunity offered a match he accepted it. Only two days before his fatal illness began he played a round with Lieut. Gov. Nichol of the province of British Columbia at the Shaughnessy Heights Golf club in Vancouver.

Thus, because of the late President's interest in the game, it was particularly fitting that golfers throughout the country should have so willingly acceded to the request of the United States Golf association and refrained off the courses.

The United States Lawn Tennis association, through its president, Dwight F. Davis, requested all clubs under its jurisdiction to postpone all play scheduled for the day. So far as could be ascertained, the request was strictly observed throughout the east. Other sports complied with like request.

GASOLINE ALLEY—AVERY HAS BEEN DREADING THIS FIGURING UP

MANY ILLS BEFALL SOX —LACK PITCHERS, PEP

BY IRVING VAUGHAN.

Washington, D. C., Aug. 10.—[Special.]—While the White Sox paused today in their struggle for a place in baseball's sun, they had opportunity to reflect upon the many ills that have beset them of late. To be sure they have developed not a few complaints since they so unexpectedly rose from last to third position and we doubt whether Old Doc Gleason can effect a cure with what he has at hand.

First of all the most glaring defect is pitching. During the June spurt it looked as if the hurlers of whom much had been expected from the start were about to get going. They were only a flash and Gleason now finds himself with only two men in whom he can place any reliance. They are Urban Faber and Charles Robertson.

Pitchers Are Disappointments.

The big disappointments in the hurling department have been Gorham Leverett and Ted Blankenship, both excellent prospects last season. Both are good fast ball pitchers, but that lets them out. Both have a dinky curve, but it isn't deceptive and with the lively ball in vogue the pitcher doesn't live who can get by on speed alone.

Another ailment is lack of punch. So far as running up a total of hits the Sox do well enough, but the attack is usually scattered and one scoring opportunity after another is overlooked. Some of the men simply can't get their hits in the pinches. Bib Falk, who should be a great ball player, is a notable example of this. Mostil is another and even Schalk, who in other days was a dreaded batter, has fallen into evil ways.

White Sox Lack Pep.

There is also a spirit of resignation among the men. Let the opposition hand out a wallop of two or three runs early in the game and the Sox are through for the day. This is not always true of course, but it happens often enough to be noticeable. It may be that the men have no confidence in their pitchers and they can hardly be blamed for it in view of what has happened.

Another thing has had a depressing influence on the team and that is injuries. Reserve strength is a big factor and the Sox don't have it.

Tomorrow the Sox will resume toil with a doubleheader against the Senators and as Bush probably will employ the two southpaws who are tartans for the Chicagoans, the day does not promise much. On top of this, there will be no Willie Kamm to perform at third base.

CUBS RESUME BATTLE WITH PHILS TODAY

BY FRANK SCHREIBER.

Organized baseball paid its last tribute to the memory of Warren G. Harding, friend and fan of the national pastime, yesterday when the body of the late President was laid to rest at his home at Marion O. Baseball parks all over the country were silent, many of them for the second time within a week, having closed when the news of the President's death was sent out a week ago yesterday.

Today the Cubs and Phillies will resume their series with a double header to make up for the game lost yesterday. It will be the third consecutive Saturday that fans have had an opportunity to see two ball games for one price of admission at the north side. Today's bill starts at 1:30 o'clock.

The Cubs will engage the Phils in the final game on Sunday and then entrain for Boston, where six games will be played in five days with the league in the opening series of the final trip east of the Cubleta.

FIRPO PAYS HIS TRIBUTE TO DEAD AS 500 W'ATCH

Philadelphia, Pa., Aug. 10.—[United Press.]—As cannon boomed out the Golden City's final salute to Warren G. Harding, Luis Angel Firpo stepped off a train today and stood at attention for fully sixty seconds before 500 South Americans who had assembled to greet him.

Firpo seemed distraught and nervous, also, his followers said, to confer some now in progress with Tex Rickard, in which the promoter is urging the cancellation of next Monday's battle here with Charles Weinert.

However, Firpo proposes to go through with the Weinert fight, and contemplates another match, at Indianapolis, before he meets Dempsey.

MEYERS, ENGEL END DRILL TODAY

Johnny Meyers, middleweight champion, and Challenger Heine Engel of Dubuque, Ia., who meet in a finish match in the windup of the wrestling show at the Midway Gardens on Monday night, will complete training today. Meyers will work at the Arcade, while Engel will take a workout at the same place this morning. Heine claims to have some new holds which he does not want any of Meyers' spies to see. According to Matchmaker Howard Cline there is a brisk demand for tickets which are on sale at the usual places.

ANGELS RETAIN KRUG.

Los Angeles, Cal., Aug. 10.—Marty Krug, manager of the Los Angeles club of the Pacific Coast baseball league, will be retained in the position for another year, it was announced today by President John E. Fairich.

Major Standings

NATIONAL LEAGUE.

	W.	L.	Pct.		W.	L.	Pct.
New York	60	37	.651	St. Louis	54	35	.565
Pittsburgh	62	42	.596	Brooklyn	52	52	.500
Cincinnati	61	44	.581	Phila.	34	70	.327
CHICAGO	56	49	.533	Boston	31	72	.301

YESTERDAY'S RESULTS.
No games played.

GAMES TODAY.
Philadelphia at Chicago [2].
New York at St. Louis.
Boston at Cincinnati.
Pittsburgh at Brooklyn.

AMERICAN LEAGUE.

	W.	L.	Pct.		W.	L.	Pct.
New York	62	35	.639	CHICAGO	49	39	.475
Cleveland	57	45	.543	Washton	46	56	.460
St. Louis	53	50	.515	Phila.	45	56	.446
Detroit	49	49	.500	Boston	40	61	.396

YESTERDAY'S RESULTS.
No games played.

GAMES TODAY.
Chicago at Washton. Detroit at New York.
St. Louis at Boston. Cleveland at Phila.

BURMAN TO BOX BUTCH IN NEXT AURORA SHOW

BY WALTER ECKERSALL.

Joe Burman, Chicago's popular bantamweight, and Georgie Butch of the 27th Ward Democratic club, will appear in part of the double windup of the next show to be conducted by Jim Mullen and Jack Sager at Aurora next Friday night. It will be a handicap match in that Burman has consented to let Butch enter the ring at 125 pounds. Joe will not scale more than 122 pounds.

Butch has made a decided impression upon local fans in his last two fights. Thursday night he stopped Happy Howard of St. Louis in the second round and a short time ago finished a step ahead of Patsy Flannigan of the west side.

Injury Is Cured.

Burman injured his hand slightly a short time ago, but Manager Tommy Walsh yesterday asserted it is now well enough for him to box a few rounds each day. Joe is anxious to engage in a few fights before he meets Joe Lynch for the bantamweight championship in New York the latter part of next month.

In the other half of the main event Jock Malone of St. Paul will meet either Tommy Loughran of Philadelphia, Tommy Robson of Boston, or Tillie "Kid" Herman of California. If Herman is chosen, Malone will have to make 150 pounds, according to Jimmy Duvant, the Californian's manager. Four other bouts to be announced later will complete the card.

Morris, Cowboy Fined.

Promoter Jim Mullen fined Cowboy Padgett and Morris Schlaiffer $250 each for unnecessary roughness in their bout at Aurora Thursday night. The contest terminated in the fourth round when Padgett fouled the Omaha battler and Referee Davie Miller declared Schlaiffer the winner.

The $500 will be turned over to Charles H. Abbott, state's attorney of Kane county, to purchase athletic equipment for the St. Charles Parental school. Mullen was not satisfied with the actions of Padgett and Schlaiffer and at first was going to fine each $500. Ray Alvis, manager of Padgett, wants a return match with Schlaiffer on a winner take all basis.

Local boxers who set aside the gloves and punching bag yesterday out of respect for the late President Harding will resume training at local gymnasiums today for coming contests. Mike Dundee of Rock Island, who takes on Eddie Geneman of Milwaukee in the Crash City on Tuesday night, will put in a strenuous day at the Arcade.

MINOR LEAGUES

THREE EYES LEAGUE.

	W.	L.	Pct.		W.	L.	Pct.
Decatur	68	43	.613	Ter. Haute	55	57	.491
Rockford	58	46	.558	Peoria	53	55	.466
Bl'm'ton	59	47	.544	Danville	51	57	.472
Evansville	55	48	.539	Moline	37	68	.359

AMERICAN ASSOCIATION.

	W.	L.	Pct.		W.	L.	Pct.
Kan. City	85	37	.697	Ind'napolis	61	55	.481
St. Paul	64	39	.621	Milw'kee	50	56	.472
Louisville	60	43	.551	Minn	49	62	.404
Col'bus	60	51	.495	Toledo	36	70	.340

YESTERDAY'S RESULTS.
No games played.

AURORA RACING MEET WINDS UP TOMORROW

Aurora, Ill., Aug. 10.—[Special.]—The Fox River Jockey club ends its two weeks' meeting at Expostion park tomorrow with the biggest fields and best program since the races opened. Most every race will be a contest of winners and in but one instance—the last event—is there less than seven contenders.

The feature race of the day is Au Revoir handicap at seven furlongs, for 3 year olds and upwards. Eight good horses are entered in this event, four of them winners at this meeting, Last Brush, Sun Dial II., Winnipeg, and Palmetto.

Even more attractive than the feature race, is the sixth and closing event of the meeting. In this race over the one mile and a sixteenth route, Cromwell, which has won four straight times, Margaret Ware, which has won twice, and Ring and Proceeds and Pembroke which have scored impressive victories, start. Besides these winners, there are entered horses which have goodly followings in Reliability and Little Florence. Tomorrow's entries:

FIRST RACE, purse $500, 3 year olds and up, mile and 70 yards, claiming—Chaplet, 103; American Soldier, 105; †Fillberry Gilbert, 103; †Mark Twumble, 106; Teddy, 108; Sam Rae, 108; *Wireless, 106; Searchlight III., 108; Lendonia, 111.

SECOND RACE, purse $500, 3 year olds and up, 6 furlongs, claiming—Marcel, 101; †Eddie Jr., 102; *San Stefano, 103; †Boerne, 103; *Shoreacres, 104; *Conroy, 109; Tatling, 106; Mistake, 109; Jon Campbell, 114.

THIRD RACE, purse $500, 3 year olds and up, 6 furlongs, claiming—Loubeck, 101; Take All, 101; Sarafax, 106; Zapatos, 107; Rush, 109; Challenger, 111; Gold Bryan, 113; Brown Bill, 114.

FOURTH RACE, purse $600, 3 year olds and upward, about 7 furlongs [Au Revoir handicap]—Kirk Lady, 94; †Jesting, 98; Harry B., 102; †Golden Plate, 103; Last Brush, 106; Sun Dial II., 107; Winnipeg, 110; Palmetto, 110. *Fav. C. S. Lemler entry. †Wilson Cain entry.

FIFTH RACE, purse $600, 3 year olds and up, about 5 furlongs, claiming—Ring, 98; *Palladium, 102; Peter Brown, 103; Carla, 104; *Lucy, 106; Theseus, 106; *Old Sleuth, 108; Crestwood Boy, 110; Incognanza, 110; Cascade, 111; Arrow, 113.

SIXTH RACE, purse $600, 3 year olds and up, 1 1-16 miles, claiming—†Reliability, 101; Margaret Ware, 106; *Pembroke, 107; Proceeds, 107; *Ring, 109; Little Florence, 110; *Cromwell, 111.

*Apprentice five pounds apprentice allowance claimed.

Weather clear; track fast. Post time first race, 3:15 Chicago time.

DOUBLE BILL IS ON CERMAK CARD FOR NEXT SUNDAY

A bargain bill will be the bait offered to lure semipro fans to Cermak park, 26th and Kostner, Sunday afternoon. The 1:30 opener will pit the Firemen against the Elks, with the winner meeting the home team in the feature game at 3:00. The Cermaks, who have been traveling at a fast clip lately, will use Eddie Rusicka, former Michigan star, on the mound, and with Rehor, Miller, Crangle, and Goldthwaite showing their usual prowess at the bat, are confident of victory.

Other semi-pro games today and tomorrow are:

TODAY.

Logan Squares vs. Normals at Logan Square; Fyotts vs. St. Michael at Fyott park; Hammond vs. I. P. C. at Hammond; American Giants vs. Cuban Stars at Schorling park.

TOMORROW.

Logan Squares vs. Merry Gardens at Logan Square; Normals vs. Belle Plaines at Normal park; Fyotts vs. Famous Chicagos at Fyott park; Firemen vs. Chicago Elks, winner to play Cermaks at Cermak park [two games]; St. Michael vs. Bowman Dairy at St. Michael park; Atkins and Freund vs. Evanston Tigers at Atkins and Freund park; Elgin vs. Dundee at Elgin; Blue Island vs. Haywoods at Blue Island; Highland Park vs. Jackrabbits at Highland park; Joliet Rivals vs. Lemont at Joliet; Chicago Heights vs. Harvey at Chicago Heights; W. S. Sportsmen vs. Chicago Giants at Polk and Des Plaines; I. P. C. vs. Greenacres at De Paul field; Glen View vs. Mason Parks at Glen View; Lyons vs. Cavaliers at Lyons; Taylor Trunks vs. Audobon Arrows at Welles park.

Milton Romney to Help Coach Maroon Backfield

Milton Romney, quarterback at Chicago in 1921, is to aid in the coaching of the Maroon backfield, it was announced yesterday. Romney, who was elected captain for the following year, was declared ineligible because of competition in the west.

INVESTORS' GUIDE

Answers are based upon information which THE TRIBUNE believes correct, but beyond care in securing it THE TRIBUNE assumes no responsibility.

Household Products, Inc.

W. G. C.—Household Products, Inc., was incorporated under Delaware laws Feb. 8, 1922, as a successor to the Centaur company. It deals in medicines, toilet articles, etc., including the manufacture and sale of Charles H. Fletcher's Castoria. It has authorized and outstanding 500,000 shares of no par value capital stock, carried on the books at $15,000,000. As of Dec. 31, 1922, formula, good will, etc., were carried at $14,000,000 out of total assets of $15,585,127. Net profits of the predecessor company for the last five calendar years, after federal taxes, adjusted to the 1922 rates, averaged $1,913,075 per annum. For 1922 such net profits were $1,903,564, or $3.80 per share on the capital stock now outstanding. On May 31, 1922, an initial quarterly dividend of 75 cents a share was paid, and one of like amount, payable Sept. 1, has been declared, placing the stock on a $3 per annum basis. The stock is now listed on the New York stock exchange. It deserves a medium rating. It was originally offered at $24 a share. It is more of a speculation than an investment. The company is under the management of Sterling Products, Inc., which owns 125,000 shares of its capital stock.

FINANCIAL NOTES

The elimination of the twelve hour day in the steel industry is being accomplished much sooner than had generally been expected. Wages have been adjusted to a level which is equal to an advance of 25 per cent over the old scale. This will have a material effect on the profits of the steel companies for the balance of the year, as it will mean an increase, according to estimates, of about 15 per cent in the cost of producing steel. That this will mean an increase in steel prices is a foregone conclusion in financial circles, but inasmuch as the increased cost goes into effect immediately and the companies are now working on orders placed at prevailing prices, the companies will be forced to sustain the increased cost.

Contrasted with the figure of $1,200,000,000 in loans at the peak of the inflation period in 1920 is the current report of the federal reserve bank that loans in this district are now roughly a quarter billion dollars. At the higher figure, the bank was receiving 7 per cent interest and at present 4½ per cent interest. It can be seen at a glance that the earnings of the bank were greatly higher during the 1920 season. Inasmuch as the federal reserve bank is not a money making institution it is safe to say that officials of the government feel much more pleased over the present figures than those of 1920.

WOOL MARKETS.

BOSTON, Mass., Aug. 10.—The Commercial Bulletin will publish the following quotations tomorrow: Domestic—Ohio and Pennsylvania fleeces: Delaine unwashed, 54@ 55c. Fine unwashed, 48@50c. Half blood combing, 55@56c; ⅜ blood combing, 54@55c. Michigan and New York fleeces: Delaine unwashed, 53c; fine unwashed, 48c; ¼ blood unwashed, 55c; ⅜ blood unwashed, 55c; ½ blood unwashed, 49@50c. Wisconsin, Missouri and average New England: ¼ blood, 52@53c; ⅜ blood, 52@53c; ¼ blood, 48c. Scoured basis: Texas, fine 12 months, $1.30 @1.35; fine 8 months, $1.15@1.20. California: Northern, $1.30@1.35; middle county, $1.15@1.20; southern, $1.00@1.05. Oregon: Eastern No. 1 staple, $1.35@1.37; fine and F. M. combing, $1.25@1.32; eastern clothing, $1.15@1.20; valley No. 1, $1.15@1.18.

Territory: Fine staple choice, $1.35@1.40; ¼ blood combing, $1.00@1.05; ⅜ blood combing, $1.02@1.07; ½ blood combing, 55@ 60c. Fine delaine, $1.30@1.32; AA, $1.20 @1.25; A specs, $1.10.

LIVERPOOL COTTON MARKET.

LIVERPOOL, Aug. 10.—COTTON—Spot quiet; prices steady; good middling, 14.85d; fully middling, 14.75d; middling, 14.57d; low middling, 14.32d; good ordinary, 13.82d; ordinary, 13.52d. Sales, 7,000 bales, including 1,500 American. Receipts, 4,000 bales, American, 200. Futures closed firm. August, 12.96d; September, 13.46d; October, 13.15d; December, 12.68d; January, 12.63d; March, 12.70d; May, 12.58d; July, 12.41d.

IN FOREIGN STOCK MARKETS.

LONDON, Aug. 10.—Bar silver, 31d per ounce. Money, 2¾ per cent; discount rates, short bills, 2@3¼ per cent; 3 months' bills, 3 1-16@3¼ per cent.

PARIS.—Prices moved irregularly on the bourse today. Three per cent rentes, 56f 85c; exchange on London, 80f 60c; 5 per cent loan, 75f 50c. The dollar was quoted at 17f 57½c.

CLOSING HOG TRADE LOWEST ON DECLINE

Closing hog trade yesterday was lowest of the day, with 13,000 estimated left in the pens. Some early transactions were on a steady basis, while mixed packing were as much as 25c lower at the extreme close. Including 13,298 carried over from Thursday, about 48,000 were on sale. Quality was poorer than usual, with a liberal proportion of mixed packing among the arrivals. Day's general average price declined 10c to $7.00, being low point of the week. Best 185@215 lb averages sold at $8.00.

Cattle were in small supply yesterday with quality poorer than usual. Best steers offered, averaging 1,275 lbs, sold at $11.85, but the next highest was $11.40, with few good enough to sell above $11.00. The limited offerings changed hands at the recent advance. Week's top steers at $12.45 stood 65c above the previous week's top. Some traders are expecting a $30,000 top next week. Veal calves declined 50@75c yesterday. Native butcher stock closed weak.

Unevenness featured yesterday's lamb trade, prices ranging from 15c lower to 25c higher, with natives showing the advance. Range offerings arrived late and sold slowly at 10@15c decline, best available bringing $12.75, although top kinds were quotable higher. Five loads of Idaho lambs, averaging 84 lbs, sold at $12.60@12.70. Top natives reached the highest point in over two weeks at $12.50. Aged sheep were scarce, but reflected further strength under a good outside demand.

Seven western markets received 19,000 cattle, 79,000 hogs, and 5,000 sheep, against 12,000 cattle, 92,000 hogs, and 17,000 sheep the previous Friday and 12,000 cattle, 39,000 hogs, and 14,000 sheep a year ago.

Receipts at Chicago for today are estimated at 1,000 cattle, 9,000 hogs, and 3,000 sheep, against 1,226 cattle, 4,693 hogs, and 2,420 sheep the corresponding Saturday a year ago.

Yesterday's Hog Purchases.

Hog purchases yesterday by Chicago packers and others follow:

Armour & Co.	2,500	Miller & Hart	900
Libby	2,000	Independ. P. Co.	1,200
Swift & Co.	3,200	Brennan P. Co.	1,200
Hammond Co.	1,800	Wm. Davies Co.	1,200
Morris & Co.	3,000	Others	1,500
Wilson & Co.	2,500	Shippers	7,500
Boyd, Lunham	1,800		
Wegners Pk. Co.	3,500	Total	33,700
Roberts & Oaks	400	Left over	13,000
Agar P. Co.	300		

LIVE STOCK MOVEMENTS AT CHICAGO.

Receipts—	Cattle.	Calves.	Hogs.	Sheep.
Thur., Aug. 9	11,508	3,802	33,629	10,521
Sat., Aug. 10	4,000	1,500	36,000	4,000
Week so far	56,032	13,561	171,999	55,284
Week ago	53,426	12,411	182,050	64,220
Year ago	55,704	10,419	106,380	68,049
Shipments—				
Thur., Aug. 9	2,229	4	7,175	3,945
Sat., Aug. 10	3,000	100	7,500	5,000
Week so far	19,550	183	58,401	17,229
Week ago	21,761	816	49,858	21,801
Year ago	16,147	622	21,780	22,606

RECEIPTS AT TWENTY MARKETS.

Combined receipts of cattle, hogs, and sheep at twenty markets follow:

	Cattle.	Hogs.	Sheep.
Sat., Aug. 10	15,000	90,000	18,000
Week ago	18,000	122,000	26,000
1922	19,000	66,000	24,000
1921	19,000	71,000	26,000
1923 to date	7,620,000	25,248,000	7,945,000
1922	7,165,000	20,275,000	7,700,000
1921	6,631,000	20,776,000	5,754,000
1920	7,711,000	21,588,000	8,045,000

OUTSIDE LIVE STOCK MARKETS.

HOGS.

Unevenness of values at leading centers ranged from 25c lower to 15c higher. Receipts and prices follow:

	Receipts.	Top.	Bulk.
Kansas City			
Omaha	10,500	$7.55	$6.00@7.35
St. Louis	13,000	8.05	7.50@8.00
St. Joseph	5,000	7.45	6.75@7.35
Sioux City	11,000	7.35	5.90@7.30
Indianapolis			
East Buffalo	3,500	8.05	8.00@8.05
Pittsburgh	1,500	8.50	8.00@8.50
Cleveland	3,500	8.50	8.00@8.50
Cincinnati	3,500	8.50	8.30@8.50
St. Paul	3,500	7.80	6.00@7.50
Louisville	1,300	8.00	7.85@7.95

CATTLE.

Best grades sold steady to strong and others steady. Receipts and prices follow:

	Receipts.	Best steers.	Cows and heifers.
Kansas City		$5.65@11.75	$3.50@8.75
Omaha	1,800	5.50@11.50	3.45@9.00
St. Louis	1,500	5.70@11.35	3.50@8.75
St. Joseph	1,000	5.65@11.50	3.60@8.65

SHEEP.

Sheep and lambs ruled steady to strong. Receipts and prices follow:

	Receipts.	Lambs.	Sheep and yearlings.
Kansas City		$11.00@12.20	$3.75@10.75
Omaha	1,000	11.10@12.25	5.50@11.00
St. Louis	1,000	11.25@12.30	5.75@10.85
St. Joseph	500	11.00@12.15	3.50@10.60
E. Buffalo	1,000	11.65@12.50	4.00@11.00

*Holiday.

CHICAGO LIVE STOCK

HOGS.

Bulk of sales	$6.40@ 7.20
Heavy butchers	7.35@ 7.75
Butchers, 185@250 lbs.	7.55@ 8.00
Heavy and mixed packing	8.20@ 8.65
Rough and heavy packing	6.50@ 6.75
Medium weights	6.70@ 7.35
Light bacons, 160@190 lbs.	7.60@ 8.05
Selected, 140@155 lbs.	7.40@ 7.80
Pigs, poor to fancy	6.50@ 7.40
Stags, subject to dockage	4.75@ 5.25

CATTLE.

Prime steers, 1,200@1,500 lbs.	12.00@12.45
Good to choice, 1,100@1,600 lbs	9.35@12.00
Poor to good, 800@1,400 lbs.	6.75@10.50
Yearlings, 700@1,400 lbs.	9.35@12.15
Low grade killing steers	4.25@ 6.00
Bulk of best steers	9.00@10.25
Cows and heifers	4.00@10.50
Canning cows and heifers	1.50@ 3.50
Poor to choice bulls	3.00@ 7.50
Poor to fancy calves	7.50@12.75
Stockers and feeders	3.25@ 8.50

SHEEP AND LAMBS.

Wethers, good to best	7.50@ 8.75
Ewes, poor to best	3.75@ 7.75
Western range lambs	13.00@13.75
Native lambs	10.75@13.50
Lambs, poor to best culls	5.00@ 9.25
Yearlings, all grades	7.75@11.00
Feeding lambs	13.00@13.75

COMPARATIVE PRICES.

HOGS—Bulk of sales yesterday	6.40@ 7.20
One month ago	5.50@ 7.50
One year ago	7.55@ 9.75
CATTLE—Bulk of best steers	
Yesterday	9.00@11.50
One month ago	8.25@11.00
One year ago	8.25@ 9.25
SHEEP—Western range lambs	
yesterday	13.00@13.75
One month ago	14.50@15.25
One year ago	13.00@13.40

WINNIPEG WHEAT MAKES ADVANCE ON LIGHT TRADE

BY CHARLES MICHAELS.

With all American exchanges closed as a mark of respect to the late President Harding, there was much less than the usual interest taken in trading in grain in Winnipeg and Liverpool than is usually the case. Very few brokers were to be found at any time around the Board of Trade. A few houses had cables from abroad overnight, but they failed to bring any orders. One house had a cable advising against sales of wheat to Germany at any price. It develops that American houses that have shipped some small lots abroad in the last six weeks are having trouble in getting their money.

Fairly general rains were reported over the Canadian northwest overnight and the forecast for the western provinces was for local showers. Dry and warm weather is needed to force the wheat and other crops to maturity, and there is increased apprehension of black rust damage, as while rain and cool weather prevents the development of the rust it also stops the grain from maturing. Trading at Winnipeg was not large and it took but a little short covering on the unfavorable weather to make an advance, with the close on wheat ¼@¾c higher, with oats ¼@¾c higher.

South of the main line of the Canadian Pacific railroad, in the province of Manitoba, rust, blight, and sawfly have seriously cut down the wheat yield, according to the Sanford Evans report, as wired to Logan & Bryan. Rust is found in practically all parts of the province and is still spreading in Saskatchewan. It is too early yet to estimate the effect. Fair to good yields still seem probable.

Movement in the Canadian northwest is down to a minimum, Winnipeg receiving 30 cars of wheat, against 13 cars last year, and had 20 cars of oats, against 13 cars last year. A little new grain is commencing to come forward from the southern sections of Manitoba, but it will be nearly six weeks before the big after harvest rush to terminals is under way. Liverpool made some response to the strength in America on Thursday and closed unchanged to ½d higher, the latter on December, which finished at equal to $1.15½ per bu, or the same as the October, the two deliveries coming together for the first time on the crop.

No reports as to overnight developments in the corn belt were received, with weather generally favorable for growth.

Range of grain prices in Winnipeg for the day follows:

WHEAT.

	Open.	High.	Low.	Close.	Ag.10, 1923.	Ap.9, 1923.	Ap.11, 1922.
Oct	96¾	97¼	96¾	97¼	96¾	1.07¾	
Dec	94¼	95	94¼	94¾	94¼	1.04	
May	99¾	1.00	99¼	99¾	99¾	.....	

OATS.

Oct	40¼	40¼	40¼	40¼	40¼	39¼	
Dec	38	38¼	38	38¼	38	37¾	

DULL PERIOD OF MIDSUMMER IS NOW DEPARTING

BY O. A. MATHER.

The business of the country appears to be emerging from the midsummer dullness. The week-end trade reviews express a fairly optimistic view of the general situation, although commercial activities for the last week have been adversely influenced by the death of President Harding.

"Midsummer influences account for not a little of the slowing down in production, but the fact that domestic consumption of goods is well maintained is reassuring," Dun's review says. "Despite the recent decrease in employment of labor at different manufacturing centers, the public purchasing power remains large. Rising prices for grain and cotton have improved sentiment in the farming section and have encouraged a more favorable view of the agricultural situation."

Increase in Purchasing.

An increase in purchasing of 2.1 per cent for the whole country is reported by the credit clearing house.

"All sections except the Pacific coast contributed to this increase, the largest percentage increase being recorded for the north and middle agricultural sections," the report says. "For the north agricultural section this increase appears to indicate that the wheat farmers had accumulated considerable purchasing power before the recent drop in prices.

"The activity of the middle agricultural section is sufficiently explained by the high price of corn, which is nearly 30 per cent above the quotation of the same date a year ago. The southern agricultural section shows a lesser percentage increase and there are still lesser increases in the east and mountain sections. In the Pacific coast section California shows a rather marked recession after two active weeks."

Funds Shifted from East to West.

Some shifting of funds from the east to the west in preparation for the crop movement, probably expected by the decline in "call money" rates on the New York stock exchange, is shown in the weekly report of the federal reserve system. The reserve position of the system as a whole, however, shows no change, the ratio of reserves to liabilities remaining stationary at 77.1 per cent.

The consolidated statement of the twelve banks shows loans increased $19,685,000, bills bought declined $5,321,000, total bills expanded $11,444,000, government securities rescinded $3,587,000, and earning assets increased $7,857,000. Gold and reserves expanded $2,979,000, but total reserves declined $2,904,000. Deposits dropped $29,760,000, with government funds falling $19,649,000 and member bank reserve credits declining $19,682,000. Note circulation expanded $36,629,000.

Loans Decline in New York.

The New York bank shows loans declined $5,121,000, bills bought $4,973,000, total bills $12,093,000, and earning assets $13,244,000. Gold and total reserves receded $21,690,000 and $21,725,000 respectively. Deposits fell $31,682,000, due to member bank reserve credits declining $35,122,000. Note circulation receded $1,766,000. The ratio of reserves to liabilities fell to 81.7 from 86 per cent in the preceding week.

The Chicago bank shows loans declined $2,098,000, bills bought $2,194,000, total bills $5,293,000, and earning assets $8,478,000. Gold and total reserves expanded $15,883,000 and $14,815,000 respectively. Deposits were about stationary, with government funds declining $5,979,000 and member bank reserve credits increasing $5,935,000. Note circulation increased $4,987,000. The ratio of reserves to liabilities rose to 83.2 from 81.5 per cent in the preceding week.

TRADE REVIEWS OF WEEK

Marshall Field & Co. say:

"Current wholesale distribution of dry goods was slightly less than last week, and did not reach the volume of last year during the corresponding week due to the fact that operations were suspended Friday, Aug. 10. The retail average showed an increase over the rate of last week and of the same period a year ago. The volume of road sales was in excess of the total of last week, although somewhat less than the corresponding period in 1922. There were more customers in market than during the same period last year. Collections were less than the corresponding week a year ago."

The John V. Farwell company says:

"Retailers' commitments for early fall business are now commanding the wholesale dry goods situation. Road orders are increasing in number. Collections continue to show good gain over corresponding period in month of last year. The stability of general business conditions was severely tested by events of national and world-wide importance during the last two weeks. The test, however, proved the strength of the general business situation at present."

Armour & Co. say:

"Trade in packing house products has not been generally satisfactory this week, due in almost all instances to heavy receipts of animals of inferior meat quality. In the beef trade there is an unusual scarcity of finished beef cattle. Pork trade is influenced by much the same condition. Hogs of extremely poor quality are arriving in large numbers. Trade in fresh pork, however, has been good in view of the quality of the meat. The market for cured meats is beginning to show dullness and is a trifle easier. Exports are livelier. Trade in lard continues good and has moved even to the continent. Collections continue good."

SMITTY—PAPA'S BOY!

BONDS

HORD, FITZSIMMONS & CO.

137 South La Salle Street
CHICAGO
TELEPHONE RANDOLPH 3415

"BIG BUSINESS" HIGH SOUNDING; DELUDES PEOPLE

BY SCRUTATOR.

"Big business" is a good phrase, short enough for the average one column head. The writer wishes he had a dollar for every time he has used the expression. In addition to its convenience, it carried a world of implication. It's good to rouse the proletariat, and to convince folks that you are really a friend of the people. But its constant use has spread the delusion that the vast bulk of business in the United States is done by a few big units. This is not the case.

An analysis of census returns on manufacturing by Joseph W. Roe, president of the Society of Industrial Engineers, disclosed that out of 290,185 manufacturing establishments in the United States four years ago only 1,021 employ over 1,000 wage earners. This is less than four-tenths of 1 per cent of the number of concerns. Only 2,710 establishments have more than 500 men on their pay rolls. There are 235,554 establishments employing less than twenty men. The 1921 census figures omitted smaller plants and are therefore incomplete.

These figures suggest that a whole lot of the literature which has ascribed industrial discontent to loss of personal contact between the boss and his men is mistaken. The writer has long suspected this sort of sob stuff. It is no longer fashionable to be plain or personal. Even the preachers shy off of Satan and have invented new names for sin, but the truth remains that a whole lot of industrial discontent is due to nothing except the malignant propagation of discontent for the personal profit of agitators, and some of them "agitators" have accumulated millions, thanks to the ignorance of American business, which has let them get away with it.

Labor leaders are not the principal offenders—in fact, some of them are not agitators at all. There are demagogues aplenty in union labor, but there is some industrial statesmanship, too.

The typical American manufacturing establishment employs between 20 and 500 men. Such establishments number 41,451, or 17.7 per cent of the total number of concerns, and employ 50.1 per cent of the wage earners. To say that personal contact between management and 500 men is impossible is ridiculous.

There are many instances in which personal contact not paternal meddling, is maintained. The writer recalls one railroad president who headed a 600 mile line. He knew nearly every man on it personally. Nettleton of the old K. C. M. & B. knew all his men, and although he has been dead thirty years some of them are still talking about him. They were for him then and they are for him yet. He was succeeded by those who turned the railroad into a dummy corporation and leased it to a big system which was managed from distant mahogany desks for a long time. It's doing better now, however.

About one-third of our manufacturing output comes from plants having an annual production valued from $20,000 to $1,000,000. Two-thirds is from plants producing over $1,000,000 per year. The big fellows with less men are producing a greater value, but the rush into large combinations has ceased. The advantages of large scale production have been treated to the skies, but many a big combine has been forced into bankruptcy by small competitors. Today a new form of combination is springing up which may enable small plants to achieve the benefits accruing to large aggregates and retain the advantages of management inherent in the smaller concern.

The advantages of the large plant over the smaller one very largely consist of superior buying and selling facilities rather than in economies of actual production. European business has made rapid strides in forms of organization which enable small plants to combine in buying raw materials, in research work and selling, but to retain the advantages of free competition of small units in the production field. Mr. Roe points out that this is similar to the old system of "contractors" in the early New England machine shops. Under that system the firm bought the material, supplied the plant and equipment, and sold the product. The contractor hired the help, chose his own methods of production, and did the executive work. This system developed many able executives.

In their struggle with the post war labor cirrhosis several railroads reverted to a similar system of leasing their shops, until the practice was pronounced illegal by the railroad labor board. One or two roads are still fighting the issue in the courts.

RAILROADS URGE FREIGHT LOADING TO AVERT TIEUP

Washington, D. C., Aug. 10.—[Special.]—Movement in the next thirty days of all commodities which can be stocked to meet fall and winter requirements is being urged on shippers by Donald D. Conn, manager of the public relations section of the car division of the American Railway association.

Such cooperation on the part of shippers will minimize car shortage during the peak fall movement, Mr. Conn declared.

"This is especially true of coal, lumber, sand, gravel and other building materials, and those commodities the need of which has already been set out in definite future programs," he said. "It is especially important that due consideration be given to the adjustment of the good roads program in the light of the available railroad service and facilities. It is my understanding that this program is now behind its schedule.

"The railroads are now moving the greatest volume of freight in their history. This is being done practically without car shortage, due, first, to the increased efficiency of operation; second, installation of new and better facilities; third, active cooperation of industry and agriculture in promoting the most efficient use of transportation facilities and in moving a substantial tonnage in anticipation of future requirements."

Average daily loading of freight is running in excess of 171,000 cars, Mr. Conn said, adding that the average daily surplus of approximately 78,000 cars would be very quickly taken up by any local or territorial increase in the volume of traffic offered.

LONDON METAL MARKET.

LONDON, Aug. 10.—COPPER—Standard spot, £64 7s 6d; futures, £66 2s 6d; electrolytic, spot, £70; futures, £70 10s. TIN—Spot, £163 17s 6d; futures, £164 17s 6d. LEAD—Spot, £26; futures, £25 15s. ZINC—Spot, £31 15s; futures, £31.

Union Pacific Railroad Co.

A semi-annual dividend of $2.50 per share on the preferred stock and a quarterly dividend of $2.50 per share on the common stock of this company have this day been declared, payable on Monday, October 1, 1923, to stockholders of record at 12 noon, Saturday, September 15, 1923.

EDWARD G. SMITH, Treasurer.

August 8, 1923.

Office of Collector of Customs, Chicago, Ill., Aug. 1, 1923. Notice is hereby given that by authority of the Commissioner of Customs the name of the port of Chicago, Ill., has been changed to HARRY M. KELLY, Collector.

OFFICIAL WEATHER FORECAST.

The official forecast for today and tomorrow and yesterday's tables of records follow:

Illinois—Partly cloudy Saturday and Sunday, with scattered thunder showers Saturday or Saturday night; not much change in temperature.

Indiana and Lower Michigan—Partly cloudy Saturday and Sunday, probably scattered thunder showers; not much change in temperature.

Upper Michigan—Increasing cloudiness, with showers in west portion Saturday; Sunday cloudy, probably showers in east portion; moderate temperature.

Missouri—Partly cloudy, probably scattered thunder showers Saturday or Saturday night in north and east portions; Sunday probably fair; cooler northwest portion.

Minnesota—Local thunder showers Saturday; cooler in west portion; Sunday fair, cooler in east portion.

Iowa—Local thunder showers Saturday; Sunday generally fair and cooler.

North Dakota—Generally fair Saturday and probably Sunday; cooler Saturday and Saturday night.

Place of observation. State of weather.	Wind.	Temp. 7 a.m.	Rain fall.	Temp. today.	Rain fall.	24 hr. forecast.
Aug. 10, 1923, 7 p. m.						
Central time.						
Eastern states—						
Albany, clear	N.E.	72	64	84		
Atlanta, clear	N.	74	70	84		
Boston, clear	W.	72	60	84		
Buffalo, cloudy	W.	70	64	82		
Charleston, cloudy	N.	78	74	86		
New York, cloudy	W.	74	64	84		
Philadelphia, cloudy	W.	76	66	86		
Pittsburgh, clear	W.	70	62	82		
Washington, cloudy	S.	78	70	88		
Gulf states—						
Abilene, cloudy	S.	90	72			
Cincinnati, cloudy	S.	76	66	76	.16	
Cleveland, cloudy	N.E.	72	62	82		
Detroit, cloudy	W.	74	62	82		
Escanaba, cloudy	N.	70	52	74		
Fort Wayne, cloudy	W.	74	62	84		
Grand Haven, cloudy	W.	74	52	84		
Grand Rapids, cloudy	W.	74	52	84		
Green Bay, cloudy	W.	74	56	78		
Indianapolis, cloudy	W.	74	66	86		
Kansas City, clear	W.	76	68	90	.02	
Milwaukee, cloudy	W.	74	60	82		
Nashville, cloudy	W.	76	68	84		
Peoria, cloudy	W.	76	66	84	.02	
Port Huron, cloudy	W.	74	58	82		
Springfield, Ill., cloudy	W.	72	68	84		
West-Central states—						
Alpena, cloudy	S.	70	52	76		
Charles City, cloudy	S.	80	62	86	.14	
Concordia, clear	S.	84	70	90		
Davenport, cloudy	S.	78	60	76		
Des Moines, cloudy	S.	80	66	86	.74	
Dodge City, clear	S.	74	70	94		
Duluth, clear	N.W.	60	54	76		
Huron, clear	N.W.	70	52	84	.16	
Kansas City, clear	S.	76	68	90		
Little Rock, cloudy	N.E.	78	70	92	.26	
Moorhead, cloudy	S.	74	60	84		
North Platte, clear	W.	70	52	86	2.14	
Oklahoma, cloudy	S.	84	72	96		
Omaha, clear	S.	76	66	88	.26	
Pierre, clear	S.W.	80	62	90	.02	
St. Louis, cloudy	S.W.	76	68	86	.24	
Minneapolis, cloudy	S.	74	60	84		
Rapid City, clear	W.	80	58	94	.26	
Wichita, clear	W.	80	70	94		
Williston, clear	W.	80	50	90		
Mountain states—						
Boise, clear	S.W.	90	62	94		
Cheyenne, clear	S.W.	80	58	90		
Denver, cloudy	W.	80	62	90		
Havre, clear	N.W.	74	50	86		
Helena, clear	N.W.	78	52	90	.56	
Landers, cloudy	S.W.	80	52	94		
Miles City, cloudy	S.W.	84	62	94		
Pueblo, cloudy	S.W.	84	62	92	.06	
Rapid City, cloudy	S.W.	82	58	92		
Yellowstone Park, clear	S.	70	50	72		
Pacific states—						
Fresno, clear	N.W.	94	66	96		
Los Angeles, clear	W.	70	62	80		
Portland, clear	N.W.	78	52	90		
San Diego, clear	N.W.	68	70	78		
San Francisco, clear	W.	70	52	74		
Spokane, clear	N.	78	50	90	.06	
Canadian—						
Battleford, rain	N.W.	58	54	86	.70	
Calgary, cloudy	W.	66	50	78		
Edmonton, clear	W.	60	46	80		
Medicine Hat, cloudy	W.	70	52	86		
Montreal, cloudy	S.	64	54	74		
Quebec, cloudy	S.	64	52	74		
Toronto, clear	S.	68	54	82		
Winnipeg, cloudy	S.	72	54	84		

INDEX TO CLASSIFIED ADVERTISEMENTS

	Page
Arts and Antiques	17
Auction Sales	17
Automobiles	18, 19
Commercial Paper	17
Barter and Exchange	17
Billiards and Bowling	17
Books and Stationery	17
Board and Lodging	17
Board Wanted	17
Building Materials, etc.	17
Books and Magazines	17
Business Chances	17
Business Opportunities Wanted	17
Business Service	17
Business Personals	17
Cash Registers, Scales	17
Castoff Clothing	17
Clothing, Furs, etc.	17
Coal, Wood and Coke	17
Dancing Schools	17
Death Notices	17
Dogs, Birds, Poultry, etc.	17
Dressmaking and Millinery	17
Electric Fixtures	17
Financial	17
Garage	17
Help Wanted—Male	12
Help Wanted—Female	13
Horses and Carriages	17
Hotels	17
Household Goods	17
Household Goods Wanted	17
Instruction	17
Jewelry, Watches, etc.	17
Leaseholds	17
Legal Notices	17
Lost and Found	17
Machinery and Tools	17
Mortgages	17
Musical and Dramatic	17
Musical Instruments	17
Painting, Papering, Decorating	17
Personal	17
Plumbing, Heating, Fixtures	17
Printing Machinery and Supplies	17
Real Estate	17, 18
Rooms	18
Business Property	18
Houses	18
Vacant Property	18
Manufacturing Property	18
Oak Park, Austin	18
Suburban	17, 18
Out of Town Property	18
Other Cities	18
Resorts	18
Country	18
Timber and Coal Oil Lands	18
For Exchange	18
Rooms	18
Sales	17
Sewing Machines	17
Situations Wanted	12
Stocks and Bonds	17
Storage and Office Fixtures	17
To Rent	18, 19
Rooms	18
Hotels	18
Resorts	18
Flats	18
Houses	18
Office and Studios	18
Manufacturing Property	18
Stores and Lofts	18
Buildings	18
Typewriters	17
Trade Schools	14
Typewriters and Supplies	15

MUSICAL AND DRAMATIC.

MOTION PICTURE ACTING—TYPES FOR motion picture acting. Application from 9 a. m. to 5 p. m. except Sunday. UNITAS FILM, 4631 Michigan-av.

HIGH GRADE MUSICAL ENTERTAINERS wanted at once. Apply 10 to 5 p. m. Sunday excepted, 600 Blum Bldg.

LADY PIANIST AND VIOLINIST [COUPLE] for one week, Sept. 20; also violinist for vacant position Sept. 20. 2717 Lincoln-av.

LESSONS FOR ORGAN PICTURE PLAYING. Rapid course of lessons and practice. CHRISTENSEN, 526 S. Western-av. West 1811.

INSTRUCTION.

RAG-JAZZ IN 20 LESSONS ON PIANO AND all instruments. Booklet sent free. Christensen School of Jazz, Harrison 5060; 525 S. Western. West 1811; 5204 S. Crawford, Lawndale. Other studios: 7151 S. Stony Island, Regent 8455; 105 Belmont, Lake View 0888.

BERLITZ SCHOOL OF LANGUAGES. DAY and evening classes. Native teachers. Private lessons. Booklet. 64 E. Van Buren st. Harr. 0366.

SITUATIONS WANTED—MALE.

Bookkeepers and Clerks.

SITUATION WTD—PART TIME POSITION: grocery store; collector and general office. Address T 305, Tribune.

SITUATION WTD—FULL CHARGE SMALL office or assistant; A1 ref.; 4 yrs. exper. Address T 370, Tribune.

SITUATION WTD—BOOKKEEPER, A1, AGE 30; 6 yrs. exp.; Wallen graduate. Address T 165, Tribune.

SITUATION WTD—SHIPPING CLERK, EXperienced, reliable, steady man. Address T 370, Tribune.

SITUATION WTD — BOOKKEEPER WANTS set-up of small set books; services only. Address T 330, Tribune.

Executives and Managers.

EXECUTIVE

15 yrs.' exp. in accts., purch., corresp., financing and off. management, desires responsible position; 32 yrs.; married; U. S. citizen; best A1 refs. Address T 461, Tribune.

Salesmen, Solicitors, Etc.

SITUATION WTD — MECHANICAL APpliance special salesman, experienced in all branches of selling; also exper. in establishing high grade sales agencies in principal cities. Connection with manufacturer of high grade product desired. Clean record, good reference. Road or city work. Address T 581, Tribune.

SALES PROMOTION

with a young, aggressive industrial company where my 10 yrs. exp. as corres., salesman, office exec. with adv. know., would be valuable; give details. Address T 106, Tribune.

SITUATION WTD — YOUNG MAN, GOOD personality, habitus, education, wants position with future, preferable sales; 0 yrs. exp. fire insurance co. as traveling auditor. Ph. Edgr. 5932.

SITUATION WTD — SALESMAN WITH sales talks, now calling on industrial trade, to represent reputable mfr.; have office and car. Address T 130, Tribune.

Good Selling Proposition.

Will work to east coast by auto. Address S 432, Tribune.

Professions and Trades.

Nurse, Masseur (French),

will take mental, nervous, or old patient in their home. Superior $310.

SITUATION WTD—ELECTRICIAN, NEWLY graduated as helper, wiring, maintenance, battery work, etc. Address O. V., General Delivery, Hammond, Ind.

SITUATION WTD—ELECTRICAL H. S. AND U. of C. grad.; 19 yrs. exp. exp. motors, meters; sw. bd. Address T 412, Tribune.

SITUATION WTD—PROOF READER [ALL around printer]. Union. Address T 558, Tribune.

House Servants.

SITUATION WTD—PROFESSIONAL JAPANese cook; good pastry, anything; handyman for priv. fam.; go anywhere. Address T 370, Tribune.

SITUATION WTD—CHAUFFEUR; PRIVATE family; 10 yrs. exp.; good mech.; careful driver; single; good refs. Phone Wellington 0586.

SITUATION WTD — RELIABLE CHAUFfeur, white; age 31 yrs.; 7 yrs. exp.; 1 yr. last place; 5 W. 59th. Phone Hyde Park 3062.

SITUATION WTD — AS CHAUFFEUR, 2½ years last place; single; willing to do other work; Swedish. Address F 288, Tribune.

SITUATION WTD—EXPERT CHAUFFEUR-butler, age 36, 8 yrs. last pl.; A1 refs.; N. S. pref. Address S 434, Tribune.

SITUATION WTD—CHAUFFEUR-BUTLER; 10 yrs. exp.; A1 refs. G. Rose, 1423 W. La Salle-st. Phone Diversey 9714.

Janitors and Porters.

SITUATION WTD—JANITOR BY 1ST CLASS union; clean and sober. S. H., 625 Chestnut-st.

Farm and Garden Help.

SITUATION WTD—AS MANAGER ON GOOD farm by experienced farmer; 40, married; expert hand in all lines of farming or dairying; fine cattle raising; 20 yrs. exp. Life long experience in farming in America and Europe; on large place would be willing to work on shares. Address T 519, Tribune.

SITUATION WTD — BY DAIRYMAN OR herdsman; life experience; single, age 27 yrs.; American. Address T 523, Tribune.

Stenographers, Typists, Etc.

SITUATION WTD—SECY.-STENOG., EXP., 6 yrs.; $4 yrs. Call 2505 Tribune.

Miscellaneous.

SITUATION WTD—YOUNG MAN, PART time, 4 hrs. eve., half day Sat. Address T 128, Tribune.

SITUATION WTD—I WANT ANY KIND OF a job in a 1st factory experience. Call Phil at Calumet 4000.

SITUATION WTD—COLORED MAN, ANY kind respectable work. Call John, Cal. 4680.

Day and Contract Work.

SITUATION WTD—SINGLE MAN HANDY at carpenter work; Chi. is or out city. Address T 330, Tribune.

SITUATION WTD—BY CARPENTER CONtractor houses, garages, etc.; specialize in North suburban dist. Address T 493, Tribune.

SITUATION WTD—EXCAVATION, CEMENT foundation, any place. Belmont 0078.

SITUATIONS WANTED—FEMALE.

Domestics and Cooks.

SITUATION WTD—1ST CLASS LADY COOK, with references; private family only need apply. Address S 431, Tribune.

SITUATION WTD—COL. COOK, A1, FOR 6 weeks; ref., L. V. 8071.

SITUATION WTD—COLORED GIRL WISHES housework; room in. Phone 3705.

SITUATION WTD—COL., HALF OR WHOLE days. Oakland 8207.

Housekeepers and Caretakers.

SITUATION WTD — EXPER. WOMAN AS housekeeper for light hsek. Albany 8891.

Dressmakers and Seamstresses.

SITUATION WTD, — GIRLS' HATS AND dresses made to order. Victory 0045.

Nurses and Governesses.

SITUATION WTD—BY EX-TEACHER AS governess or companion for shut-in child. Address S 202, Tribune.

SITUATION WTD — NURSE WILL TAKE full charge nervous patients in her own sani. home. Drex. 0455.

SITUATION WTD — NURSE WILL TAKE old people in her own home. Drexel 0475.

SITUATION WTD—REG. NURSE; NO OBjection to invalid; refs. Boulevard 3119.

SITUATION WTD—PRACT. NURSE; GOOD hskpr. and cook. Mid. 2517.

Laundresses and Day Work.

SITUATION WTD—HOUSECLEANING AND laundry work by the day. Drexel 1281.

Stenographers, Typists, Etc.

SITUATION WTD—STENOG.-SECY.; HIGH class, thoroughly experienced various lines; $35 week. Address S C 569, Tribune.

SITUATION WTD—WORK AT HOME; DES. by exp. typist. Address S C 560, Tribune.

SITUATION WTD—TYPIST, HOME WORK; 4 yrs. exp. Address S 355, Tribune.

Employment Agencies.

Winthrop Nurse Service.

Furn. free nurses for convales., emotional, nervous, and invalid cases; also children and infant nurses. Ph. Sheldrake 3800.

THE UNITY EMPLOYMENT AGENCY FURnishes first class colored help. Auc. 0130.

WANTED—MALE HELP.

Stores and Offices.

ACCOUNTANT—CAPABLE TO TAKE CHGE. of bookkeeping department; answer fully, giving age, experience, ability, and references. Address F 7, Tribune.

ADDRESSER — GOOD ON SIGNATURES work. Low Letter Service, 175 W. Madison.

BOOKKEEPER.

Young man; unusual opportunity for advancement. Call in person or write JOHN M. SMYTH CO., 703 W. Madison.

BOOKKEEPER.

A man capable of keeping a general ledger. Apply STORE DEPARTMENT, STORE, Cor. Van Buren and Clark-sts.

BOOKKEEPER — THOROUGHLY EXPERIenced on accounts receivable ledger. Apply 601 N. Madison-st.

CLERK—YOUNG MAN WITH SOME EXPEience as typist and comptometer operator for shipping dept. Illinois Steel Co., 10139 Wabansia-av.

Experienced Credit Man.

An exceptional opportunity for an experienced man who has had a thorough knowledge of handling credits and collections; prefer one with a line of accounts similar to ours. If you handled only collections don't answer. Full detail as to experience; references in first letter. Address K 24, Tribune.

FOLDER — EXPERIENCED; ALSO AD-dresser. Low Letter Service, 175 W. Madison.

MAN—YOUNG; EXPERIENCED; TO TAKE charge of small office; knowledge of bookkeeping and typewriting necessary; good opportunity for right man; state salary, experience, etc. Address K F 118, Tribune.

MAN—YOUNG, H. S. OR COLLEGE STUD. part time; to clerk and assist manager; must understand hotel switchboard. Room 611, Sherman House, daily, 12-11 Sat. Sun. 7061 Sheridan-rd.

MAN — CAPABLE OF TAKING CARE OF cigar store for 1 month; all profits; must have security; $50 to $75 weekly. 1 Madison.

MAN—YOUNG STENO. OFFICE ASST.; INdustrial loan business; perm. with possibilities; give phone. Address K A 253, Tribune.

NIGHT CASHIER.

Night man. Bath. Apply at once. 63 E. 23d-st.

WANTED—MALE HELP.

Stores and Offices.

NIGHT CLERK,

for large Chicago hotel; must be well experienced in auditing; attractive salary to right party; age, ref. and experience. Address K Y 118, Tribune.

ORDER FILLER—EXPER. IN WHOLESALE grocery. Apply 3000 Wentworth-av.

RECEIVING TELLER

for large Northwest Side State Bank; state experience and salary wanted in first letter. Address T 547, Tribune.

RESTAURANT MANAGER ASSISTANT. cafeteria experience; only A1 man need apply. Full particulars in first letter; position guaranteed to right man. Address K Y 978, Tribune.

SALESMEN—SHOE

Exper.; good pay. Apply Sat. a. m. Mailing Bros., 6256 S. Halsted.

SHIPPING CLERK.

Must have furniture experience; a systematic, careful man who can keep complete records to a minimum of 2 errors per month in delivery. Apply Mr. E. V. Weber, 2d floor, WHEELER & cor. Van Buren and Clark-sts.

SHIPPING CLERK — THOROughly exp young man to ship and care for stock in cloak and suit house. Apply Louis G. Alexander Co., 228 S. Market.

SHOE SALESMEN.

Experienced

Selling Men's Shoes.

A Real Opportunity for Ambitious Men.

Apply 8:30 a. m., 10th floor, Employment Office.

ROTHSCHILD & COMPANY, State, Jackson, Van Buren.

SHOE STORE SALESMAN

to learn shoe business. Apply NEWARK SHOE STORE, 3866 Cottage Grove-av.

STENOGRAPHER AND ASSIST. TRAFFIC Dept.; traffic experience desirable but not necessary; good opportunity. See Mr. Weaver at Roberts & Oake, 40th and Racine.

STOCKROOM SALES CLERK—MACHINery line; must be somewhat mechanically inclined; good penman; permanent; answer in writing, stating experience, ref., age, past, present, single, sal. desired. Address K Y 116, Tribune.

TYPIST — MALE EXPERIENCED ON FULL line int. long job. good wages. Call Hopkins Advertising Service, 1405 Monadnock.

VOUCHER-REGISTER.

Young man, some knowledge of bookkeeping, Protestant, gentile; opportunity to learn automobile business; state age, salary, experience and reference. Address K Y 332, Tribune.

YOUNG MEN,

16 to 20 years of age, for clerical work. Must have high school education. Good opportunity for advancement.

ARMOUR & COMPANY, General Office, Union Stockyards.

YOUNG MEN—FOR BANK CLERKS, 16-19 years of age, grammar school graduates, of neat appearance and character. Apply to Chief Clerk, Continental and Commercial National Bank, 208 S. La Salle-st.

Executives and Managers.

MANAGER

Real Estate Loan Dept.

for old established Chicago bank. Applicant must be familiar with all phases of an up to date dept. Must be under $40 yrs. with bond and mortgage clientele desirable. Answer must contain full particulars as to qualifications and experience. Confidence will be held strictly confidential. Address K F 135, Tribune.

BUYER AND MANAGER—For our basement shoe department; excellent opportunity for live man; in reply state experience, references, and salary expected. J. L. Brandeis & Sons, Omaha, Neb.

SUPERINTEND'T TO TAKE charge candy factory; must be expert candy maker; state experience, etc. Address K F 276, Tribune.

PIPE MILL SUPERINTENDENT—COMPEtent for lap and butt mills. Must be able to bring key men for organization with him. Great opportunity for the right man. Address G 4, Tribune.

ASSISTANT PRODUCTION MAN—Young man with routine shop processes, to follow up special shop orders; good opportunity; give telephone number and address in reply. Tribune Employment Office.

EXECUTIVE—FOR RETAIL TAILOR SHOP; must be competent; scale salary, experience, and ref. Address T 384, Tribune.

Boys—Office and Factory.

BOYS,

DO YOU WANT A JOB AT WHICH YOU CAN LEARN A GOOD TRADE?

Opportunities are awaiting boys with tact who are willing to start at the bottom and work up. If you are a two or four year Tech. H. S. boy it will pay you to call or write us at once.

UNION SPECIAL MACH. CO., 811 W. AUSTIN-AV.

BOY — WHIPS, 15 YRS., PERMANENT position; excel. opportunity for advancement; state age. Mgr. 406, 30 W. Adams st. below 10-11 a. m.

BOY

to operate switchboard; $55 per month with board. Kenwood Hotel, 4764 Kenwood-av.

BOY — IN SOUTH SIDE MFG. CO., FOR quality production work; good opportunity for advancement. Phone H. H. SIMPSON, Dorchester 4811.

BOY—WHO KNOWS TYPEWRITERS AND to clean up in store; $15 weekly. 971 W. Madison.

BOYS—2, OFFICE FOR RAILROAD OFFICE; $60 month. Address K 390, Tribune.

BOYS—FIN. OKEH 10 YRS. OR ADM. 8813 W. 63d.

BRAND BOY—DOWNTOWN OFFICE, $10 to start; bring school certificate. 1116 Tribune Bldg.

MEN—YOUNG, 18 TO 21 YEARS. OPPORtunity of a lifetime to learn one of the healthiest, most interesting and profitable skilled mechanics; openings with carpenters, painting and decorating, sheet metal and plastering contractors. Why stay in dead ends while you are learning the trade. FREE BUILDING TRADES SCHOOL, 535 S. Dearborn-st.

Professions and Trades.

AUTOMATIC TELEPHONE ENGINEERS—A large electrical manufacturer, employing automatic telephone equipment for entirely new telephone exchanges, requires a component automatic telephone engineers. The field is new, permanent, and rapidly growing. Applications from high grade technically trained engineers, capable of original and practical circuit design of automatic telephone apparatus, should be sent to Mr. Crosby, Engineering Dept., WESTINGHOUSE DEPARTMENT OF PUBLICITY, East Pittsburgh, Pa.

AUTOMATIC TELEPHONE ENGINEERS—Must be capable of original and practical circuit design of all automatic telephone apparatus; position permanent for an experienced development engineer affording opportunity for valuable work in a second address from WESTINGHOUSE DEPARTMENT OF PUBLICITY, East Pittsburgh, Pa.

AUTO OILER — MAN TO take care of greasing and oiling cars. Apply 5324 Federal.

AUTOMOBILE MECHANIC.

Studebaker man only need apply. Good opportunity and steady work. Pilot Motor Sales, 700 E. 51st-st. Kenwood 0200.

AUTO WOODWORKER

and sht. metal worker on repos. and new; 1st class only. 4107 W. Lake.

AUTOMOTIVE ELECTRICAL EXPERT—$40 week. Apply UNITED MOTOR SERV., 2231 S. Wabash.

AUTO MECHANIC—FORD; $35; WH.; DR. years auto radiator. 2341 Cottage Grove.

BAKER—IN WHOLESALE BREAD BAKERY in Southwest Side; will be given an interest in piece of equip. in fully equipped plant only need apply. Write fully. Apply in person or write to PEARL BAKING CO., Streator, Ill.

BOILERMAKERS AND HELPERS—MANLEY Boiler and Tank Co., 6135 W. 65th-st.

WANTED—MALE HELP.

Professions and Trades.

BARBER—1ST CLASS LOOP shop. Address K Y 486, Tribune.

CABINET MAKERS.

EXPERIENCED.

STEADY EMPLOYMENT.

APPLY 81ST AND FISK-STS. MANDEL BROTHERS.

CAR CARPENTERS.

Experienced men for work on new railroad car repair shops in Chicago. Apply AMERICAN CAR & FOUNDRY CO., 2310 W. Pauline-st.

CARPENTER — FOR FACtory and maintenance. Apply 5324 Federal.

CARPENTER TRIMMER.

at once. 556 Hawthorne-pl.

CARPENTER—OR MAN HANDY to do light repairing and painting. WHITINGHAM FARM HOSPITAL, 1727 W. 63d-st.

CHAUFFEURS.

Experienced taxicab. Must be experienced and have good references. Men of questionable character need not apply. Hub Cab Co., 2929 S. Halsted.

CHAUFFEURS WANTED.

Under our plan you are practically in business for yourself. We are looking for honest and loyal taxi service salesmen who will work on the commission basis where your earnings are unlimited. Come in and talk it over at the Loop Cadillac, 409 S. Wabash.

CHAUFFEUR — MARRIED [WHITE]; NO Kids; 3 rooms and bath over new garage to hire on state pen. plan of family, nationality whom you need for, and have time. Address K M 116, Tribune.

CHAUFFEUR AND ALL AROUND MAN—Experienced, for furniture store. 618 N. Clark-st.

CHAUFFEURS AND HELPERS—ONLY MEN with ice cream experience need apply. Interview Joe Organ Co., 1624 S. Kostner-av.

CHEF—AT ONCE. NIGHTS. FOR PRIVATE club about to loop. Apply 431 S. Michigan-av. Tribune plant.

CHEF—GOOD; ALSO GENERAL KITCHEN help. Apply to Dietitian, Lafayette House Hospital.

Chemical Laboratory Asst.

location; S. W. Side; high school graduate preferred; salary $22 week. Address K D 91.

COMMERCIAL BODY BUILDERS — GOOD wages, steady work. THOMAS T. HOSKINS CO., 50 W. Illinois.

COOKS — EXPERIENCED COMBINATION man and wife; white; for railroad camps in cars; must be good bakers, and able to handle men; wages $150 a month, sleeping quarters and board. Address K F 132, Tribune.

CUTTER-UP, WIRE MAN, EXPERIenced in apron cutting and designing. Chance for advancement for right man of old established firm. Apply in writing only, stating salary wanted. MORLOCK MFG. CO., Aurora, Ill.

CUTTERS — FOR RETAIL TAILOR SHOP; must be competent to fit; state salary; prefer executive ability to manage; a future. Address T 390, Tribune.

DIE MAKER,

experienced, one who can solicit work and estimate costs; opportunity to invest a small amount in stock of a well established sheet metal business if desired; state age, experience. Address K F 274, Tribune.

DRAFTSMEN, FIRST CLASS

architectural; not less than ten years' experience, in good offices, for long employment. Address K A 390, Tribune.

DRAFTSMEN — MECHANICAL AND ELECtrical men experienced in modern power plant layout, concrete design, piping, power house auxiliaries, steel work, etc.; several desirable positions open to competent men. See MR. HARRINGTON, Morrison Hotel, Monday.

DRAFTSMAN—ARCHITECTURAL OR CIVIL engineering graduate preferred; capable of supervising construction. Address T 308, Tribune.

EXPERIENCED PRESSERS and blockers on ladies' hat frames.

ORNSTEIN & SCHOENBERG 139 N. Wabash-av.

Experienced Auto Mechanics.

Franklin prof.; good wages; pleasant working conditions; steady employment. Franklin Motor Sales, Inc., 2114 S. 36th-av. Frank Franklin Butler Motors, Inc., 4020 Sheridan-rd.; Franklin Butler Motors, Inc., 808 Grove-st., Evanston.

Exper. Templet Makers

and wood car builders. Apply Western Steel Car and Foundry Co., 136th-st. and Brandon.

FIREMAN

with grate tender's license; handy man, able to assist engineer with factory repairs; steady job. Quaker Biscuit Works, 615 N. Sangamon-st.

FIREMAN.

White; must have white fireman's license. FAIRBANKS CANNERY CO., 2310 Prairie-av.

FOREMAN.

Man of ability and experience is needed to take charge of assembling department for metal manufacturing concern. Must be a producer. Give experience and salary desired in first letter. Address J P 531, Tribune.

FURNITURE REFINISHER for special work. Apply 11 N. La Salle-st., 2d. Mr. Blumenfeld.

FUR OPERATORS — GOOD. LICHTMANN, 115 S. Dearborn-st., Room 707.

GAUGE MAKERS.

All around 1st class gauge makers on ring and snap gauges. Write or wire superintendent.

THE STUDEBAKER CORP., South Bend, Ind.

INSPECTORS.

Experienced men, for inspection of manufacture of high grade cast steel fittings for special machinery; must be familiar with good foundry and machine shop practice; also want cast steel valve inspectors. Apply SINCLAIR REFINING CO., 643 Conway Bldg., during afternoons. See Mr. Buchanan.

INSPECTOR.

Experienced men, for inspection of boiler shop work on fabrication of heavy plate work. Apply Assistant Similar Position, SINCLAIR REFINING CO., 643 Conway Bldg., during afternoons. See Mr. Buchanan.

INSPECTOR.

Experienced, 1st class, for small machine parts and tools; one capable of developing into chief inspector; technical training desirable. Apply 3800; good wages. Address P 378, Tribune.

LATHE HAND

with at least 10 yrs.' experience on general work. Apply before noon. JOS. WIEDENHOFF, 4852 W. Roosevelt-rd.

LATHE HAND AND ALL-AROUND MAchinist—Steady employment; must be experienced. Apply employment department, Corn Products Refining Co., 8324 S. 52d, Archer-av. Argo, Ill.

LINOTYPE OPERATORS.

Day; Union. ALBERT TYPESETTING CO., 422 S. Dearborn.

Machine Tool Repairmen.

All around machine tool repairmen, capable of tearing down, overhauling, and repairing all types of standard automobile factory machine tools. Must be competent to make duplicate parts and to operate machinist's kit of tools. Men with steam hammer repair experience preferred. Write or wire superintendent of corp.

THE STUDEBAKER CORP., South Bend, Indiana.

MAGNETO MECHANIC,

thoroughly experienced and capable of installing and repairing magnetos, generators and starting motors. Apply at once to ROBT. BOSCH MAGNETO CO., 1302 S. Wabash. Calumet 870.

MAN—FOR CLASS, TO WORK IN MODern, up to date dry cleaning plant; one experienced for dry cleaning, fancy spotting and fancy wet cleaning; steady position all year round; only experienced need apply, stating salary and experience; expense paid to Cleveland. Address Dry Clr. Co., 3611 Prospect-av., Cleveland, O.

MAN — EXPERIENCED, TO BUILD AUTOm

WANTED—FEMALE HELP.
Stenographers and Office Assistants.
STENOGRAPHIC OPERATION. MITCHELL-UNIVERSITY, 1040 S. Michigan-av.

BILLER AND TYPIST.
Young lady about 25 years of age; must have at least 3 years experience as expert biller and typist; experience in shipping and invoicing; excellent starting salary; permanent position; hours, 8:30 to 5; state salary wanted. Address X F 322, Tribune.

BILLER—An experienced on Oliver typewriter; steady position for permanent party. CHICAGO WATCH CO., 815 W. Van Buren-st., 6th floor.

Bill Clerk—Experienced
Must have operator; state fully experience and salary wanted. Address X O 491, Tribune.

BOOKKEEPER — WHO KNOWS STENOGRAPHY for an automobile concern which is one of the largest trade cars. Agency for Oak Park. Answer giving salary and experience. Address X D 95, Tribune.

Bookkeeper & Stenographer
Must have high school education and live near Jackson Park. Apply at once, 201 Jackson Express & Van Co., 6th & Wabash-av.

BOOKKEEPER.
Man who is able to take trial balance, etc. Address X D 230, Tribune.

BOOK SYSTEMS
Salesmen wanted; $2,000 to $10,000 a year and commission. Apply at once. 810 Tribune Bldg.

BUSINESS SCHOOLS.

CASHIER-TYPIST — CAPABLE OF full charge of small office located in down town district; excellent salary. Address X F 320, Tribune.

CASHIERS—EXPERIENCED, TO WORK in cafeteria. Apply at once, 64 W. Randolph-st.

CASHIER.
Experienced. Betterments required. 172 W. Washington.

COMPTOMETER OPERATORS,
CASHIERS.
Apply Employment Office, 4th Floor.
THE FAIR,
State, Adams, and Dearborn.

COMPTOMETER OPERATOR
Experienced on Comptometer; steady position for reliable party; state salary expected. Address X F 322, Tribune.

CORRESPONDENT — EXPERIENCED, for growing manufacturing plant; permanent employment; state salary expected. Address X F 322, Tribune.

COST CLERK
Experienced on Oliver typewriter; steady position for permanent party. CHICAGO WATCH CO., 815 W. Van Buren-st., 6th floor.

Foreman—Experienced
To take charge of depts. in candy factory; state age, etc. Address X D 64, Tribune.

GIRL—YOUNG GERMAN CAN HAVE FREE board in exchange for light housework; opportunity to study. Tel. Mid-way 6276.

GIRL—WHITE, FOR GEN. HOUSEWORK; good plain cook; no laundry; priv. room and bath; 2 adults and infant; $10; ref. 6727 Kenmore-av.

GIRL—WHITE, EXPERIENCED, FOR HOUSEwork and entirely capable care of baby when necessary; light work; 2 in family. Tel. Belle. Call Buckingham 6105.

GIRL, EXPERIENCED, FOR GENERAL housework, family of 3; good salary. Mrs. Raymond, 571 Fourth-st., Hinsdale. Call Hinsdale 1000.

GIRL—TO CARE FOR COOKING, OTHER FOR second work and care of 2 children; good salaries and good home; Swedish or German pref. Address X D 230, Tribune.

GIRL, GENERAL HOUSEWORK; GOOD home; 3 in family, two adults, one child; $12 week. 1340 Madison Park, next to Park Entrance, Rochester.

GIRL—EXPERIENCED GENERAL HOUSEwork; no washing; $15; comfortable room; south side. Atlantic 2496.

GIRL—WHITE, FOR GENERAL HOUSEwork; 3 children; $ adults; no washing. Call Edgewater 0737 between 7 and 8 p. m.

GIRL—YOUNG, TO HELP MOTHER CARE for 3 small children; good wages; comfortable home; references exchanged. 9837 SIDE BRAIDING & STITCHING, 2nd floor, Wrightwood-av.

LADY—FOR LAUNDRY, EXperienced.
LAKE VIEW HOSPITAL,
4420 Clarendon-av.

MANICURIST, WAVER — EXPERT AND ALL around operator. Loftus Beauty Shop, 6236 S. Western-av.

MANICURIST — EXPERT, AT ONCE; steady position. 2440 W. North-av.

MILLINERY TRIMMERS.
Experienced. LITT HAT CO., 172 W. Washington.

MILLINERY MAKERS
and copyists; experienced piece workers; plenty of work. The Fashion Cap Co., 1176 W. Chicago-av.

MILLINERY COPYISTS—RM. 808, 12 N. Michigan. E. J. Berkenstadt.

SILK SHADE MAKERS — 50 colored girls, exp. Steady work. Good pay. Kernes Mfg. Co., 1400 N. Halsted.

Household Help.
COMPETENT MAID, WHITE, general housework; two in family; rm. and bath; good wages; no laundry; references. 561 Roscoe-st. Graceland 4082.

COOK, WHITE,
competent; $70; family of four adults. MRS. ALEXANDER, 417 Warwick-road, Phone Kenilworth 125.

COOK AND GENERAL HOUSEWORK—Tues. and Sun. p. m. off; $10; no laundry; 1 in family. 2525 South Shore 4760.

GIRL, YOUNG, CARE FOR 1 yr. old child. 6023 St. Lawrence-av. Fairfax 3538.

GIRL—YOUNG GERMAN CAN HAVE FREE board in exchange for light housework; opportunity to study. Tel. Midway 6276.

GIRL—WHITE, FOR GEN. HOUSEWORK; good plain cook; no laundry; priv. room and bath; 2 adults and infant; $10; ref. 6727 Kenmore-av.

GIRL—WHITE, EXPERIENCED, FOR HOUSEwork and entirely capable care of baby when necessary; light work; 2 in family. Tel. Belle. Call Buckingham 6105.

GIRL, EXPERIENCED, FOR GENERAL housework, family of 3; good salary. Mrs. Raymond, 571 Fourth-st., Hinsdale. Call Hinsdale 1000.

GIRL—TO CARE FOR COOKING, OTHER FOR second work and care of 2 children; good salaries and good home; Swedish or German pref. Address X D 230, Tribune.

GIRL, GENERAL HOUSEWORK; GOOD home; 3 in family, two adults, one child; $12 week. 1340 Madison Park, next to Park Entrance, Rochester.

GIRL—EXPERIENCED GENERAL HOUSEwork; no washing; $15; comfortable room; south side. Atlantic 2496.

GIRL—WHITE, FOR GENERAL HOUSEwork; 3 children; $ adults; no washing. Call Edgewater 0737 between 7 and 8 p. m.

GIRL—YOUNG, TO HELP MOTHER CARE for 3 small children; good wages; comfortable home; references exchanged. 9837 SIDE BRAIDING & STITCHING, 2nd floor, Wrightwood-av.

GIRL—WHITE, MOTHER'S HELPER; CHILD 14 months; home nights. Kenwood 5225.

GIRL—FOR GENERAL HOUSEWORK. CALL Revere 2100.

GIRL, GEN. HSWK.; PLAIN COOKING; 2 adults; $10 week. Ph. Graceland 0082.

GIRL — WHITE, GENERAL HOUSEWORK; excellent home. Call Mansfield 1049.

LAUNDRESS — WHITE, 5 DAYS A WEEK; wash and assisting in light work; have sick class exmr. and refs. Sher. 1461.

MAID—TO COOK AND ALSO BE MOTHER'S helper; small family; priv. rm. and bath; $60. Call 7 to 8 p. m. Sat. or phone Rogers Park 3238.

MAID—COMPETENT, IN WILMETTE HOME. Phone Main 2500 or Sunday call Wilmette 2667.

MAID — WHITE, GEN. HSWK.; EXP. 2 ADULTS, 2 SCHOOL CHILDREN; $60. 5588 Hyde Park-blvd. Hyd. 5588.

MAID — [WHITE] GENERAL HOUSEWORK; $60. 5000 Drexel-blvd. Kenwood 5000.

MOTHER'S HELPER-CHRISTIAN SCIENtist pref. Winnetka 1927.

NURSE.
For 3 waking children, to go to the country. Must be experienced, white, and Protestant. Tel. Evanston 5643.

NURSEMAID—EXPERIENCED, FOR 3 children; must speak good English; willing to help with light housework; city references only; salary $30 a week. Address X F 373, Tribune.

WOMAN — GEN. WK.; SMALL APT. 3 in all; 2 and 12; motherly emp. Apply Harper, 4046 Drexel-blvd.

WOMAN—WHITE, GENERAL HOUSEWORK; no heavy cleaning or laundry; must be good cook. Phone Glencoe 228. Reverse charges.

Hotels and Restaurants.
BATH MAID—WHITE. SUPERIOR 8500. MRS. MARTIN.

Chambermaids—Experienced.
White. Apply housekeeper, Hotel Webster, CLYBURN—WHITE. SUPERIOR 8500. MRS. MARTIN.

CHECKER—MUST BE EXP. Apply at once to Mgr. Hill's Cafeteria, 1165 E. 63d-st.

DISHWASHERS—$18., FREDELL'S Restaurant, 759 N. Cicero-av.

FOOD CHECKER.
Cafeteria experience. Apply Sheridan Plaza Cafeteria, Sheridan-rd. and Wilson-av.

WAITRESS — LUNCH COUNTER ATTEND. ants, maids; respectable women, with or without exp., for our hotels in South Shore and Evanston; also to destination. FRED HARVEY, 18th-st. and Wentworth-av.

WAITRESS,
Experienced, for high class restaurant and soda fountain; light work. WALTER D. FOSTER, 3850 W. Madison.

WAITRESSES.
Good wages, room and board, cover charge. FLOSSMOOR COUNTRY CLUB, Homewood 7.

WAITRESSES — EXPERIENCED, BY NOrthline Hotel, Highland Park. Phone head waitress, Highland Park 2000.

WAITRESS — EXPERIENCED, FOR TEAroom; Highland Park; $ weekly; no washing. Call Edgewater 0737 between 7 and 8 p. m.

WAITRESS — EXPERIENCED, FOR DINNER; Highland Park. Phone Highland Park 2000.

WANTED—EXP. CHAMBERmaid. $100 Lincoln Pkw, Parkway Hotel.

Saleswomen.
LADY—OPPORTUNITY TO TRAVEL FOR ambitious, cultured lady; no experience necessary; $350 for 100 days; train fare paid; rapid promotion. Address J F 2071, Tribune.

LADY—YOUNG; FOR SELLING AND MODelling in show room in wholesale millinery; salary and commission. LINCOLN MILLINERY CO., 1 Michigan-av.

REAL ESTATE SALESLADY—WITH CAR; unusual opportunity. ILLINOIS R. E. CO., 4007 N. Clark-st. Graceland 4229.

SALESWOMEN.
For home to house canvassing; good permanent proposition. Apply afternoons. 5014 S. Ashland-av.

Successful Saleswoman
with adequate experience and knowledge of sales psychology who with short period of training can be promoted into position of executive assistant to manager; salary $35 to start; high and pleasant working conditions; give full details of yourself and phone address X A 267 Tribune.

STENOGRAPHER.
Not educated young lady, age 22-26, genius to learn machine; experience necessary; good starting salary with advancement. Apply to PUBLIC UTILITIES, 1414 Superior.

20 STENOGRAPHERS
Wanted at once for temporary and permanent positions. Also secretarial and comptometer operators. Apply Woodstock Typewriter Co., 25 S. Dearborn-st.

STENOGRAPHER
$25 a week to start. Good chance for young high school education graduate. Must have some exper. Address L L 429, Tribune.

STENOGRAPHER.
One who can do some bookkeeping. 1202 W. Lake-st.

STENOGRAPHER.
Experienced; North or Northwest Side; good opportunity; Protestant; gentile; give qualifications and education. Address X 516, Tribune.

STENOGRAPHER — THOROUGHLY EXPERienced, for straight stenographic work; must be steady, reliable, accurate, and neat at all times. $135, to start. Address X A 218, Tribune.

STENOGRAPHER — EXCELLENT OPPORTUnity for young stenographer, age 21-24, as assistant to clerk, Continental and Commercial National Bank, 208 S. La Salle.

STENOGRAPHER—YOUNG WOMAN, CAPAble, Christian, wishing to live in a settlement; begin Sept. 1. Address X Y 487, Tribune.

STENOGRAPHER — EXPERIENCED, ONE with ideas how to operate switchboard. Apply Room 1124, Century Bank Bldg.

STENOGRAPHER — COMPETENT YOUNG lady; steady position for permanent party. Apply Room 1124, Century Bank Bldg.

ORDER CLERK.
Experienced in order entry work; permanent position; good salary. Herman Mfg. Co., 28 E. Jackson-blvd.

SALESWOMEN,
for coats, suits, millinery, muslin underwear, ribbons, laces, yard goods, shoes, toilet articles, and drug sundries. Apply Employment Office, 5th Floor.
THE FAIR,
State, Adams, and Dearborn.

STENOGRAPHER
Young lady about 23 years of age; must have at least 3 years experience as expert and rapid typist; experience in attending and writing up; excellent starting salary; permanent position; hours, 8:30 to 5; state salary wanted. Address X F 322, Tribune.

STENOGRAPHER
Experienced on Oliver typewriter; steady position for permanent party. CHICAGO WATCH CO., 815 W. Van Buren-st., 6th floor.

STENOGRAPHER
Bookkeeper & Stenographer
Must have high school education and live near Jackson Park. Apply at once, 201 Jackson Express & Van Co., 6th & Wabash-av.

STENOGRAPHER.
Man who is able to take trial balance, etc. Address X D 230, Tribune.

STENOGRAPHER — CAPABLE OF full charge of small office located in down town district; excellent salary. Address X F 320, Tribune.

STENOGRAPHER—EXPERIENCED, TO WORK in cafeteria. Apply at once, 64 W. Randolph-st.

STENOGRAPHER
Practical experience. Betterments required. 172 W. Washington.

COMPTOMETER OPERATORS,
CASHIERS.
Apply Employment Office, 4th Floor.
THE FAIR,
State, Adams, and Dearborn.

STENOGRAPHER
Comptometer Operator.

TO RENT—HOUSES—NORTH.

TO RENT—53 E. SUPERIOR-ST.; FOR BUS. or modiste and liv. 10 rms. and 2 baths; elec.; good cond. Apply 937 Rush-st.

TO RENT—FURNISHED HOUSES.

TO RENT—NORTH SHORE SUBURBS, FURnished houses at modern prices; balance season; 4 to 14. FLAID, 203 Dearborn-st.

TO RENT—HYDE PARK, PERFECTLY APpointed home, 8 rooms, 2 baths, $300; 2 months. 1242 Madison Park. Drexel 5211.

TO RENT—WURD, HOMES ON N. SHORE. Mrs. Fuller, 1718 Sherman-av. Evans. 6366.

WANTED—TO RENT—HOUSES.

WANTED—TO RENT—12 TO 15 RM. HOUSE, furnished, Kenwood dist., for one to two years; must be high grade, to responsible tenant. A. G. MAHONY & CO., 3221 Harper-av. Hyde Park 0048.

WANTED—TO RENT—3 OR 4 ROOM HOUSE; good suburban location; lease with option to buy; occupation by Oct. 1; reasonable rent. Address T 431, Tribune.

WANTED—TO RENT — 10 TO 15 ROOM house, University Chicago district. Write LATHIN, 5729 Kenwood-av.

WANTED—TO RENT—HOUSE, OUTSIDE OF city; garden space, etc., with option of purchase. Address F 189, Tribune.

TO RENT—SUMMER RESORTS.

TO RENT—GRAND BEACH, COTTAGE, ALL modern conveniences; golf, bathing, etc. Charles L. Thayer, Stewart 3140.

TO RENT—ON DELAVAN LAKE, NEW five room home, furnished; large screened porch, harbor rights. Lena, Delavan Lake, Wis.

TO RENT—FURNISHED, 6 RM. COTTAGE ON Grand river, Mich. $100 per mo. Address H. BENJAMIN, Centerville, Mich.

TO RENT—LAKE FRT. COTTAGE, 4 RMS., gas, porch, boat. Fox Lake, Seeley 3773.

TO RENT—3-5 RM. FURN. COTTAGES, Powers Lake, 60 mi. N. Columbia 0127.

TO RENT—COTTAGE AT LONG LAKE FOR Sept. Call Albany 2484.

TO RENT—FLATS—SOUTH.

SOUTH SHORE APTS.

2 ROOMS.

6806 Ridgeland-av., 1st and 2d, kitchenettes, and in-a-door beds ..... $ 65.00

6 rm. 2 car, 68th-st. and Dante-av. kitchenettes, in-a-door beds; porches; newly decorated throughout $7.50

6707 East End-av., 1st, kitchenette, in-a-door bed and sun parlor.. 70.00

3 ROOMS.

6751-53 East End-av., 1st, in-a-door bed and front porch 65.00

7020 Paxton-av., 1st, 2d and 3d, kitchenettes and in-a-door beds 70.00

6746 East End-av., 1st and 2d, in-a-door beds; immediate possession.... 75.00

4 ROOMS.

6812 Cottage Grove-av., 3d, front porch $5.00

6902-4 Chamberlain-av., 1st 70.00

6363 E. 68th-st., 1st and 2d, screened front porches 72.50

6732 East End-av., 1st and 2d, front porches $72.50-75

6614-16 E. 68th-st., 2d, sun parlors $72.50

6606-8 Ridgeland-av., 1st and 2d, in-a-door beds 75.00

1640 E. 69th-st., 1st and 2d, screened front porches and in-a-door beds 75.00

7543 Phillips-av., 2d, A 75.00

1745 E. 68th-st., 1st, sun parlor, kitchenette and in-a-door bed 80.00

6755 Cornell-av., 1st, sun parlor and screened sleeping porch; in-a-door beds 80.00

1754 Ridgeland-av., 1st, 2d and 3d, sun parlors 80.00

2116 E. 72d-st., 1st, 2d and 3d, screened sleeping porches 80.00

6711 Ridgeland-av., 1st and 3d, sun parlors, in-a-door beds 85.00

6735 E. 69th-st., 2d and 3d, in-a-door beds, brand new building; imm. poss. 85.00

5 ROOMS.

5623 Cottage Grove-av., 2d W. screened front porch and screened front porch and large rear porch 80.00

6722-24 Clyde-av., sun parlors and screened sleeping porches 100.00

storage $16 extra 100.00

6406-10 Ridgeland-av., 3d and 3d..... 100.00

6750 Ridgeland-av., 1st, sun parlor and glazed sleeping porch, garage 150.00

6 ROOMS.

6800-12 Ridgeland-av., 3d, sun parlors and screened sleeping porches..... 115.00

6716 Ridgeland-av., 3d, sun parlor, 2 large rear porches 125.00

6750 Parnell-av., 3d, sun parlor, corner apartment 125.00

6803 Cornell-av., 2d, sun parlor and private screened sleeping porch, 2 baths 125.00

6734 Ridgeland-av., 1st, sun parlor, 2 baths; very beautiful 175.00

6733 Merrill-av., 2d and 3d, sun parlors, screened sleeping porches 200.00

7 ROOMS.

7412 South Shore-dr., 2d and 3d, sun parlors, rear glazed and screened sleeping porches, breakfast rooms, 2 baths, including garage 275.00

GLATT & PRICE,

6831 Stony Island-av. Dorchester 8800.

WITHIN ONE BLOCK JACKSON PARK

—and within 2 blocks the lake. South Shore dr., and proposed new bus line; also convenient to I. C. express service and local trains; the high grade building in the city. Comfortable four room apartments, in a brand new building, with all the latest built-in conveniences. Well worth investigating. Rentals $80 and up. Apply janitor on premises or Glatt & Price, Grandon-av. and 63th-st. or 33 S. La Salle-st. Telephone Dearborn 8066.

TO RENT—3339 WOODLAWN-AV., 6 RMS., 2 baths; $70.

6310 Woodlawn-av., 6 rooms, sun par., $110.

6000 Dorchester-av., very fine 6 and 8 rm. apts.

1501 E. 54th-st., 5 rooms, $70.

6140 Michigan-av., 4 rooms, $70-$75.

6201 Michigan-av., 5 rooms, $80.

6201 Michigan-av., corner, 5 rooms, $80.

107 E. 54th-st., 6 rooms, $105.

MIMS & MIMS,

434 and Grand-blvd. Kenwood 0236.

KENWOOD TERRACE APTS.

4344-46-48 KENWOOD-AV.

NEW BUILDING; now ready for occupancy; 4 large rooms, with bedroom and kitchenette; rent in front apartments, $60; rear, $55; showers; only 1½ blocks to I. C. L. and surface line; 2 blocks Jackson Pk.; agent on premises.

ELEVEN ROOMS. THREE BATHS.

4356 Greenwood-av., 2d and 3d apt., private front porch, I. C. and surf. trans., all suitable reception and dining rooms. Active Bros. Co. 1447 E. 63d-st. Hyde Park 0100.

ON MIDWAY.

VIEW OF JACKSON PARK.

S. E. corner of Harper-av., sun parlor, 6 rms. with 2 baths; pos.; all new decorations. Inquire janitor or phone Dorchester 7306.

TO RENT—KITCHENETTE APARTMENTS, 1 and 2 rooms; conveniences of 3 and 4 rms.; door beds; blk. to Jackson Pk. L. and I. and 63d-st. cars. 6315 Kenwood-av. Apply Bros. Co., 1447 E. 63d-st. H. P. 0100.

TO RENT—HIGH GRADE APTS., 4 RMS., $70; overlooking the lake; new Shore Country Club; good trans.; 3 baths; common st. gar. from dr. Pk. Hyde Pk. 4000 Mich. 5-8 p. m. for appt.

TO RENT—HIGH CLASS 6 RM. APT., 3 CAR garage, 5 Shore dist. close to lake; 2 flat balcony, $125; new; will show by appointment only. Fairfax 7030.

TO RENT—5050 CALUMET-AV., 5 R. $70

1456 E. 55th-st., 5 R. $70

5341 Indiana-av., 5 R. $70

WM. A. BOND & CO.

32 W. Randolph-st. Central 4393.

TO RENT—6 RMS., 3 BATHS; 7th APT. 3 Michigan; $110. Immediate possession; 1 month's concession. Dr. Stenn, Lafayette 0213.

TO RENT—338 W. 73D-ST., 1ST APT., COR. Harvard-av., 4 rms., B. & H. $42 W. 7336-st., 2d apt., 5 rms., B. & H. $80. Poss. Oct. 1. Randolph 2344, Evenings.

TO RENT—APT. OF 7 RMS., 2 BATHS; OVERlooking Lake Michigan; large front and 2 rear porches; beaut. interior; 3 trans. from Stevenson. Parkway, 2959 E. 75th-st. Spindler, 2970.

TO RENT—FLAT, 6 BRIGHT RMS., MOD. elec. hardwood fls.; stove heat. 7124 Greenwood-av. Midway 3757.

TO RENT—6 ROOMS, SUN PAR. APTS., 7 and 8 Kingston-av.; low rents; 6 rms., $80; 5 rooms, $65-$90. Cent. 2074.

TO RENT—UP TO DATE APT., 6 ROOMS; reasonable; 6 blocks to Jackson Park. Bruce M. Hopkins & Sons, 1402 E. 53d-st.

TO RENT—4 RMS., 6238 STONY ISLAND at park; new; H. W. C.; $45. 11 min. to Loop. 1 E. Lake; 1 to 4. Wabash 7779.

TO RENT—ATTRACTIVE SOUTH SHORE 7 and 8 rm. apts., kitchenettes, 6736 Chappel-av.; beautiful blds.; no parties. Fairfax 1251.

TO RENT—GRAND-BLVD. FLAT, 6 ROOMS, 2 baths, mod. throughout; $75. Mrs. Moran & Co., 127 N. Dearborn. State 7310.

TO RENT—MARYLAND, 5 RMS., SUN PAR., front porch, screened; $70; possession most to date; $35.00 over 2400 Maryland.

TO RENT—7450 YATES-AV., BEAUTIFUL 3 rm. apts., all outside rms., new; 3 apts. still vacant. 6236 Stony Island-av. Fairfax 0030.

TO RENT—1 AND 3 RM. KITCHENETTE apts., $35 to $75. Apply Mgr., Hotel Kenmore, 1440 E. Hyde Park-blvd. H. P. 0100.

TO RENT—5 RM. FLAT, 2D FLR., 3D. OFF Wash. Park; 3 lge. rooms, 2 baths, pri. ent. front porch; $125. Pk. 6. 7074.

TO RENT—5 RM. FLAT, 2D FLR., 3425 Calumet-av.; 3 lge. rooms, 2 baths, pri. ent.; all mod. improvements; $50. Victory 4716.

TO RENT—3239 LAKE PARK, 1ST FL., 6 ROOMS, 2 BATHS; OCT. 1. M. SMITH & BRO., DREXEL 4700.

TO RENT—ROGERS PARK, NR. SHERIDAN and lake; entire rm. 6 and 7 rm. apts. Call BRENNAN, semis, 1349 Howard. R. P. 0400.

TO RENT—3 ROOMS, BATH, WITH latest improvements, 6243 Cottage Grove.

TO RENT—NEW BLDG., 3 RMS., SUN PAR., stm. ht., $63. 1543 E. 53d-st. H.P.1400.

TO RENT—6 RM. FLAT, STEAM HEAT; $75. 6228 S. Rhodes-av. Republic 7042.

TO RENT—3 RMS., SUN PAR., $80; POSS. Sept. 1st. 6218 S. Lowe-av.

TO RENT—7338 S. UNION, 2D, FOR OCT. 1st; 5 rms., B. & H. Call 6455.

TO RENT—5 RMS., SUN PAR., ELP. FOR-nace, poss.; $130 mo. 6211 Cornell-av.

TO RENT—FLATS—SOUTH.

CLATT & PRICE

Offering the Largest List of New Apartments in the

SO. SHORE DISTRICT

BERENICE APARTMENTS
7131-51 Bennett-av.
Ready Sept. 15.
2 to 4 rooms.
$65-$100.
Agent on premises.

DORCHESTER MANOR
Now ready.
6800-20 Dorchester-av.
2 to 5 rooms.
$65-$90.
Agent on premises.

WARREN APARTMENTS
Ready Sept. 15.
N. E. Cor. 69th-st. and Crandon-av.
2 to 5 rooms.
$75-$140.
Agent on premises.

ALTANNOR APARTMENTS
and
CRANDON TERRACE APTS.
Now ready.
S. E. Cor. 70th-st. and Crandon-av.
3, 4 and 5 rooms.
$65-$125.
Agent on premises.

6829 Merrill-av.
Now ready.
5 rooms and garage, $175.

1515 E. 73d-pl.
5 rooms and garage, $137.50.

6739-41 Ridgeland-av.
Now ready.
5 rooms and garage, $150.

6742-44 Ridgeland-av.
Ready Sept. 1.
6 rooms, 2 baths, $200.

1509-11 E. 71st-pl.
5 rooms, $110-$120.

6753 Ridgeland-av.
5 rooms and garage, $160.

All of the above buildings are brand new and strictly modern in every detail. Some of them contain open fireplaces, built-in dressers, clocks and kitchenettes, while others contain kitchens and bedrooms. Large light rooms are to be found in all of the different apartments. The larger apartments contain sun parlors and private screened and glazed sleeping porches.

Your inspection invited.
Office open evenings and all day Sunday.

GLATT & PRICE,

6831 Stony Island-av. Dorchester 8800.

RARE OPPORTUNITY

One Apt. Now Available.
5492 South Shore-drive.
Jackson Shore Apartments.

THE ONLY 10 STORY HIGH GRADE FIREPROOF APARTMENT BUILDING ON THE SOUTH SIDE.

1st floor, south, 12 room, 4 bths. 4 master chambers and 2 maids' rooms. Passenger and service elevators. Refrigeration furnished. Fronting the Lagoon and Jackson Park. Most ideal location in city. Rent, $550 per month. Inspection by appointment only.

G. H. GOTTSCHALK & CO.,
FRANKLIN 2800.

TO RENT—HYDE PARK.

We are offering to high class gentiles a few very high class apartments of 5 and 6 rooms at 4720 Greenwood-av. in the most exclusive section of Hyde Park; each apartment has exceptionally spacious rooms, with two or more baths; sun parlors and light on all sides.

We will rent you these apartments at a fair market value and keep the landlord's profit, or will let you be your own landlord from you a modest cash deposit and monthly payments a little larger than the present rental value, which will be applied toward the net cost of operating these apts. and paying the interest and principal of the present mortgage. The balance will be gradually paid in so you have entirely paid in your proportionate equity in this building; thereafter your rent will be about one-third of the present rental value. Call, or write

H. H. DECKER & CO.,
4750 Sheridan-av. Sunnyside 4865.
Phone at bldg., Kenwood 9546.
Specialists in Co-operative Apartments

7200 South Shore Drive

We have a few choice 3 room apts. left in this beautiful building. Each apt. has a detached, overlooking the lake and South Shore Country club and only 1½ blks. from I. C. station. Rent, $65.00.

Also 1-5 rm. completely furnished apt. for rent; $135 per mo.

KINSBURY,
1347-49 Peoples Gas Bldg. Harrison 1857.
Or janitor at bldg., 1630-36 Columbia-av.

WE REDUCE YOUR RENTS.

To Rent—5501 Winthrop-av., corner Catalpa, beautiful 4 rm. apts., all outside light; large, living room; new bldg.; also a new choice vacancy ownership plan; partial payment deferred; rent reduces rent. Buy one of these apts.; collect the rent until your present lease expires, and then move in and enjoy your own home free from the landlord and the moving van.

W. TARR & CO.,
Sunny 7496 or Ran. 5357.
Open till 9 p. m.
Merchants Loan and Trust, 112 W. Adams-st.

1 and 2 Room Up to Date Kitchenette Apts.

SPECIAL FEATURES. INQ. OF JANITOR.
815 Cornelia-av.
and
823 Bradley-pl.
WHITESIDE & WENTWORTH. 4663 Kdwy.

OVERLOOKING LAKE

NEW 3 AND 4 ROOM APARTMENTS.

Loyola-av. at the lake; reasonable rents; immediate possession. Agent on premises at all times. Apply 1020 Loyola-av., Sheldrake 9346, or see H. Emerman, owner, 4750 Sheridan-rd., rm. 430, Sunny. 2727. Inspection invited.

READY NOW.
1346-1400 JARVIS-AV.

Brand new 4 rm. apt., in Roc. Pk.; beautifully finished; closets; H. W. H.; elec. and lake; $67.50 to $100; concession. Agent on premises, or call Rogers Park 3400.

TO RENT—2 RMS., 4513 N. WINCHESTER-av., 2d apt., front; poss. Sept. 1; 3 rms., $42.50. Sept. 1; 4 rms., $45. Oct. 1; 3 rms., $50. Oct. 1; 4 rms., $55. Oct. 1; 5 rms., $70. poss. at once. Apply janitor.

E. E. STULTS REALTY CO.,
1901 Montrose-av. Wellington 6230.

2 RM. APTS.—NEW BLDG.

2000 Mildred-av., 2 blks. north of Diversey-pkwy., 1 block east of elevated; beaut. apartments; complete in every detail; $60 to $65 per mo. furn. free. See agent on premises or call Diversey 5580.

NORTH SIDE.

Four, five and six room apts., in desirable locations; near transportation and lake; rentals reasonable.

H. H. WILLIAMS CO., Agents,
6753 Sheridan-rd. R. P. 2141.

TO RENT—VERY DESIRABLE MOD. 6 RM. flat; newly decorated. In the heart of the beautiful north shore, at Lincoln park and lake; paneled dining room; splendid transportation; outside rms.; beautiful building; fine neighborhood. Reduced $100 for Sept. only.

TO RENT—ROG. PK., 2 AND 3 RMS. AND kitch., 2 blks. Morse L. sta., 1 blk. to lake; $60 to $65 per mo.; these apts. are bound to be appreciated; bldg. at 1357-67 Greenleaf-av. See agt. on premises. WALLEN & SONS, 6712 N. Clark-st.

TO RENT—1506 CULLOM-AV., 4 RMS. AND sun par., vapor ht.; lge. rms.; good trans.; high class residence neighbor. Poss. Oct. 1st. See janitor, or Rogers Park 2400, or Conklin & Co., 3034 Lincoln-av.

TO RENT—ROG. PK. APTS., 2 TO 6 RMS., immed. poss., or Oct. 1; best apt. bargains in new bldgs.; choice of 3 to 6 rms.; if we solicit permanent tenants. WALLEN & SONS, 6712 N. Clark-st.

TO RENT—ROG. PK., 2 RMS. AND KITCH., 1¼ blks. Howard L. sta.; Oct. 1; free gas, $70 to $77.50; light, spacious rms., $70 and $75. Gentiles only. Apt. on premises. WALLEN & SONS, 6712 N. Clark-st.

TO RENT—ROG. PK., 2, 3, 4 AND 5 RM. apts.; Oct. 1 and immed. poss.; nr. Loyola L. sta.; 2 blks. to lake; $60 to $100. See Chas. Will, 6550 N. Ashland-av. WALLEN & SONS, 6712 N. Clark-st.

TO RENT—5 RMS., $55; 3 RMS., $65; 4 rms., $70; 5 rms., $75; 7 rms., 2 baths; sun par., $125; 7 rms., 2 baths; sun par. and slp. porch, $200; inc. garage. GUBBINS & McDONNELL, 7350 Greenview-av. R. P. 3731.

TO RENT—ROGERS PK., 4 RMS., NEW, LG. rms., 2 blks. to L. and surface lines; pay rent from Oct. 1; rents $100-$115-$125. 1227-37 Jarvis-av. Rogers Park 3781.

TO RENT—5 LARGE RMS., PRIV. PORCH; 1st fl.; Oct. 1; near Bryn Mawr L; $90. Edgewater 2004. Gentiles.

TO RENT—3, 4, 5 & 6 RM. APTS., NEW bldg.; 1 to L. and surface. Move in now, pay rent from Oct. 1. BRENNAN, 1418 Howard.

TO RENT—3 RM. APT., WITH SUN PARlor, bath; also 2 rm. apt.; gd. trans. 1022 Dakin-st.

TO RENT — CHOICE APTS. IN LINCOLN Park and Lake Shore drive district. PAUL STEINBRECHER & CO. Tribune Bldg.

TO RENT—WE SUBMIT MOST DESIRABLE of the North Side renting from $125 or more. HAROLD BRADLEY & CO., 717 N. Mich.-av.

TO RENT—MODERN 3 ROOM KITCHENette apt., immed. poss. $60. 1346 Jarvis-av. transp. See Janitor at 913 Sunnyside-av.

TO RENT—643 ADDISON, 4 AND 5 RMS., new bldg. Sun parlors. Strictly modern. See janitor or call Rogers Park 2400.

TO RENT—4 R. FLATS AT $75, $80, $85; East of Sheridan-rd. nr. Wilson L. sta. See janitor in basement of 6022 Lakeside-pl.

TO RENT—ELEGANT 4 AND 5 RM. APTS., in unexcelled transportation; $80 and $90. Inquire superintendent, 2346 Wilson-av.

TO RENT—ROG. PK., 2 LGE. LIGHT RMS., gas par., glazed and rear porch; $110; adults; gentiles. Sheidrake 0447.

TO RENT—5349 KENMORE-AV., 6 LIGHT rms., $105; 3 and 4 rms., $70; overlooking lake; garage, $15. Tel. Sunny, 5817.

TO RENT—1920 WINONA, 4 LG. LT. RMS., 2d; new bldg.; gd. trans.; sublease, $75. Ravenswood 0464.

TO RENT—4 RMS., 2 BATHS; VAPOR HT.; sleep. porch; near lake; Oct. 1; $145. 560 Roscoe-st. Tel. Sunny. 1408.

TO RENT—NEW APT., IN 2 FLAT, 5 rm. apt.; nr. Ridge; $75. Roc. Pk. 5606.

TO RENT—4852 N. HERMITAGE-AV., 6 RM. mod. apt., 2d. $110. Ardmore 2034.

TO RENT—5030 KENMORE-3D. 3D. NR. AR-gyle; 6 rm. apt.; $105. Immed. poss. Edgewater 2004.

TO RENT—5 LG. RMS., STM. HOT. WTR. 3001 N. Hoyne-av. Addison Lin. Add Mar L.

TO RENT—4 RMS., 1407 FARRAGUT-AV.; 1st; $70; gentiles. 5056.

TO RENT — 1107 LOYOLA-AV., NR. LAKE; 6 rms. and slp. porch; $126.

TO RENT—NEW 3 RM. SUN PAR. SLEEP. porch; 1st fl.; adults; $60. 1346 Jarvis-av.

TO RENT—4513 N. WINCHESTER, 2 RM. kit. apt.; mod.; imm. poss. A. Williams.

TO RENT—2 ROOM FLAT. FURNACE. $55. 5854 Fairfield-av.

TO RENT—CHOICE, 3 ROOM APTS., $65; 1½ blks. Wilson. 4417 Clifton-av.

TO RENT—CHOICE 1ST, 4 R. APTS., $83; new doc.; adults. 1021 Ainslie, cor. Kenmore.

TO RENT—5 RM. APTS., MOD. FURN. $45. 1346 N. Hermitage-av. Franklin 1048.

TO RENT—4 RMS., STM. HT., $55; GOOD trans. 1st rear, 1845 Irving Park-blvd.

TO RENT—FLATS—SOUTH.

New Buildings

STRICTLY FIREPROOF,
4637-47 DREXEL-BLVD.
4523-31 DREXEL-BLVD.

The finest appointed and most reasonably priced apts. in Chicago; artistically furnished lobbies, side lighting appointments, French paneled dining rooms, built in bath tubs, pedestal lavatories, in fact every convenience found only in apts. renting for over $200 are contained in these buildings and we are offering these high grade apts. consisting of extra large:

2, 3, 4, and 5 rooms at a rental of only $65 to $130. Investigate early—today—and be convinced. Agent on the premises.

MATTESON & CONRAN,

77 W. Washington-st.
All Phones Central 3600.

IMMEDIATE POSSESSION.
HIGH GRADE BLDG.
¼ Blk. from Drexel-blvd.
811-13 E. 46th-st.

Large, light, 4 room apts., with private front porches; paneled dining rooms; brick fireplaces; built-in buffet; excellent trans.; bus line, etc. Rent Only $75 Per Mo.

See agent on premises or phone MATTESON & CONRAN, INC. 77 W. Washington-st. Central 3600.

TO RENT—FLATS—NORTH.

ROGERS PARK AT HOWARD-AV.

MOST REASONABLE RENT IN ROGERS PARK.
LOOK AND BE CONVINCED.

Three, four and five room apts., only two blks. from Howard-av. shopping district, theaters, Sheridan-rd., the lake and bathing beach; rent only $67.50 and up.

SEE THEM TODAY.
1700 JUNEWAY-TERR.

Agent on premises, or phone Central 3600 or Rogers Park 5025.

TO RENT—5 LGE. RMS., 3D floor. Newly decorated. Priv. frt. and back porches. Opp. Senn High school. Gentiles, adults. $95. Immed. poss. Phone Sunnyside 1404.

New Edgemoor Villa Apts.

5527-39 Kenmore-av.; one of the choicest locations in Chicago, 1 blk. from lake, elevated station and bus line; 2 rms. and kitchenette, $75; 4 rms., $125. All of the different apartments ready for occupancy now or Oct. 1. Agent on premises or call BECKLENBERG, Randolph 6174.

TO RENT—MOST UNUSUAL 5 RM. APT. IN new bldg., Evanston; very attractive; 2 baths; sun parlor arranged and equipped as private rm.; 1 blk. to beach; excellent transp.; 3 yr. lease. $205.

JOHN F. HAHN,
1619 Sherman-av., Evanston.
Phone Evanston 2382.

LINCOLN PARK DISTRICT.
714 Barry-av., $115 per Mo.

Large 5 room and sun parlor apts. You can't beat them. New buildings, just completed. Paneled dining rooms, large rear porches. Look today and be convinced.

MATTESON & CONRAN,
77 W. Washington-st.
Central 3600. Rogers Park 5025.

Eastlake Beach Apts.

7641-49 EASTLAKE-TERR.

4 rms., 5 efficiency, overlooking lake, new bldg., old ivory fin.; all white porcelain kitchens, electric refrigerators, tiled bath and shower, wall bed; private bathing beach; Howard L. (See Janitor or phone Edgewater 4632 or 3622.

BRAND NEW APTS.

Kenmore-av. and Winona.
Near Argyle L. station.
1 block to bus lines.
3 room apts.
$62.50, $65 and $67.50 per month.
Few apts. $72.50 and $75 per month.
Agent on premises. Phone Sunnyside 6972.

TO RENT—5 RM. FLAT; front and rear porches; one blk. W. Loyola Sta.; rent $90. 1254 Loyola-av.

PALATIAL 7 ROOM APT.

Real sun parlor, breakfast porch, butler's pantry, large living and dining room, 4 good sized bedrooms, 3 baths, plenty closet room; ideal location for the high grade building of the S. E. cor. of Ashland-av. and Juneway-ter. These apts. all have exceptionally large sun parlors, large living rooms, extra closet space, and private rear porches and are convenient to transportation and beaches. We will rent these apts. at a fair market value and keep the landlord's profit, or will let you be your own landlord by accepting from you a modest cash deposit and monthly payments a little larger than the present rental value, which will be applied toward the net cost of operating these apts. and paying the interest and principal of the present mortgage. The balance will be gradually paid in so you have entirely paid in your proportionate equity in this building; thereafter your rent will be about one-third of the present rental value. Call, or write

H. H. DECKER & CO.,
4750 Sheridan-rd. Sunnyside 4865.
Phone at bldg., Kenwood 9546.
Specialists in Co-operative Apartments

TO RENT—FLAT, 6 RMS., 3D FLOOR; beautiful 6 rms. with 2 baths and sun parlor; rear porch, screened; 2 blks. from Lincoln park. Inquire janitor, 2959 Racine-av.

TO RENT—6 RM. FLAT, 2D FLR., 2 BATHS; very desirable

REAL ESTATE FOR SALE.

Chiwaukee
"On the Lake"

You Can Still Buy a Lot in THE NORTH SHORE'S NEWEST VILLAGE, that is 100x300 ft., as low as
$600

J. H. PENNY & SON,
CORNER 79TH AND STATE-STS.
Wilmette, N. Shore Vicinity.

REAL ESTATE—SUBURBAN—SOUTH.

THE SALE—A TRUE VILLA PARTIAL
9 ROOMS, 2 BATHS, SUNPORCH, GREAT
FOR QUICK SALE
OCCUPANCY SEPT. 15.
W. H. WRIGHT & CO.

REAL ESTATE—SUBURBAN—SOUTH.
TWO LOTS—$580 EACH.
CITY REALTY CO.

IN MORGAN PARK.
HEINSEN & CLARK, INC.

REAL ESTATE—SUBURBAN—SOUTH.
A REAL HOME SITE.
REASONABLE TERMS.
RAVINIA COURT.

Nature or Music Lovers
Beautiful Lorel-av.
BEST LOCATION
POSSIBLE IN AUSTIN.
BRICK 6 FLAT.
COME TO MAYWOOD.
W. H. WRIGHT & CO.

REAL ESTATE—SUBURBAN—SOUTH.
WILLIAM J. DUNNE & CO.

REAL ESTATE—SUBURBAN—SOUTH.
EXCEPTIONAL VALUES.
JOHN I. SHEAHAN & CO.

REAL ESTATE—SUBURBAN—SOUTH.
A BARGAIN.
RALPH BERG & CO.

REAL ESTATE—SUBURBAN—SOUTH.
A DANDY 6 RM. COTTAGE.
J. B. LEWIS & CO.

REAL ESTATE—SUBURBAN—SOUTH.
$5,500.

REAL ESTATE—SUBURBAN—SOUTH.
VACANT—SOUTH SIDE.

REAL ESTATE—SUBURBAN—SOUTH.
VACANT—SOUTH SIDE.

REAL ESTATE—SUBURBAN—SOUTH.
CORNER LOT.
57x195.

REAL ESTATE—SUBURBAN—SOUTH.
VACANT—SOUTH SIDE.

REAL ESTATE—SUBURBAN—SOUTH.
ATTRACTIVE PROPOSITION
FOR HOTEL, APT. OR
COMMERCIAL HOTEL.

REAL ESTATE—SUBURBAN—SOUTH.
OWNERS WILL SACRIFICE

REAL ESTATE—SUBURBAN—SOUTH.
TRIANGLE CORNER.

REAL ESTATE—SUBURBAN—SOUTH.
BRICK HOME.

REAL ESTATE—SUBURBAN—SOUTH.
VACANT—SOUTH SIDE.

REAL ESTATE—SUBURBAN—SOUTH.
BELMONT-AV. CORNER.

REAL ESTATE—SUBURBAN—SOUTH.
VACANT—SOUTH SIDE.
$800 CASH.

REAL ESTATE—SUBURBAN—SOUTH.
180 FT. FRONTAGE.
180 FT. DEEP.

REAL ESTATE—SUBURBAN—SOUTH.
FORCED TO SELL

REAL ESTATE—SUBURBAN—SOUTH.
VACANT—WEST SIDE.

REAL ESTATE — SUBURBAN—WEST.

IF YOU ARE THINKING

OF CHANGING YOUR RESIDENCE, locate on the "Q"—the road of good service. and investment.

RIVERSIDE—The village beautiful.
LA GRANGE—The metropolitan suburb.
WESTERN SPRINGS—The ideal suburban home.
HINSDALE—The stately residential town.
DOWNERS GROVE—Real home town with its tonic atmosphere.

We have choice offerings in each town. Our resident agent will be glad to call on

HENRY A. MILLER, Realtor.

Office north of depot. Ph. Riverside 56. Open every day and evening, including Sun.

PRICE $7,250.
$750 Cash, $60 Per Mo.
Including All Interest.

New Bellastone bungalow located in beautiful Maywood; 5 rooms; lot 40x153; tile bath; hardwood floors; living room across the entire front of the house; buffet; excellent garage; 28 minutes to the loop via Aurora & Elgin; fare 14 cents. Call us for appointment.

PRAY AND SONS,
426 N. Parkside-av. Austin 1661.
426 N. Parkside-av. Austin 1661.

FOR SALE—DOWNERS GROVE, ILL.: 5 R. bungalow, 2 acres of land, good well and cistern; hot and cold water connected with sink and drain, stationary tubs, chicken house 10x20, 18 fruit trees, apples, cherries, pears, 30 berries, 200 grapevines; fur. bl.; elec. light available this year; new mains through roads make gas also available; road 202 ft. to pav.; $500 cash, balance $40 per month; cost $1,000 to $2,000; balance $40 to $50 monthly. Fairmount-av., s. of village 1 mi. Owner, 1 Spring Brook Terrace, Downers Grove, or Wheaton 339. A. L. WEBSTER & CO Ph. 338 Wheaton.

FOR SALE—BEAUTIFUL RIVER FOREST residence, near Forest Preserve; 5 large airy rms. and sleep. porch; sun parlor; tile bath with Sherman tubs; beautiful elec. light; hot water heat; three doors; oversize Arco heating plant; Humphrey water heater; cast front lot 50x200. Price reduced to $16,000. $5,000 cash.
F. C. PILGRIM & COMPANY,
5437 W. Lake-st Austin 1680—Oak Pk 380.

BERWYN BRICK—$7,900.

6 rm. house wooded east front lot, in fine section; 3 bedrooms, furnace heat, modern in every detail; $2,000 cash, balance like rent. A real bargain. Oak Park-blvd. Q station. Phone Berwyn 525.

The Carroll L. Bragg Org.

FOUR ROOM HOUSE,
LOT 60X150 FT., $2,250.

Two blocks from station on the C. B. & Q. R. R.; electricity; only 2 years old; modern chicken house; will sell on terms of $50 per month, including interest. Address J O 836, Tribune.

BARGAIN—5 ACRES,

Downers Grove, by owner, account leaving town; available for truck or chicken farming; near car line; only limits on hard road; fare 13¢ from Chicago, Burlington Road; price $3,000; $1,000 cash, balance on terms. Phone Victory 8494, or address H O 54, Tribune.

RIVERSIDE LOT.

50x208, east front, all improvements, facing park, convenient to school and steam line; priced for quick disposal; cash or terms. Owner, 1 Spring Brook Terrace, Riverside 404.

C. L. BRAGG ORG'N.

REAL ESTATE—ACRE PROPERTY.

ATTENTION!

SUBDIVIDERS AND SPECULATORS.
63 ACRES ON
NORTH-AV,

at a price which will net you handsomely; $25,000 cash required.

H. FARGO,
40 N. Dearborn-st. Central 2806.

FOR SALE—5 ACRES ON HARLEM-AV., south of new proposed bridge; will take $5,000 payment of $750 cash; balance in monthly or quarterly payments equal to $1,000 per year; title guaranteed by Chicago Title & Trust Company. Address Z 316 Tribune.

FOR SALE OR EXCHANGE—FOR REAL ESTATE IN CHICAGO—5 acres on Harlem-av. Price $6,750. Will take terms. Address J F 380, Tribune.

FOR SALE—A REAL BARGAIN; 150 ACRES, 2 m. corner Cicero and 87th-st.; suitable for golf course or subdivision. Tel. 7400.

REAL ESTATE—OTHER CITIES.

FOR SALE — IMMEDIATE POSSESSION; residence, 7 rooms; attractive, old fashioned; lovely yard; trees; shutters; beautiful northern Illinois city; 50 miles west of Chicago on Burlington Railroad; modern conveniences; hardwood floors, fireplace; steel garage; electricity; automatic water heater; best drinking water from large main; 4 sunny rooms, bath, toilet, shower, floor lever; good fishing; ideal place for children; good train service; paved road to city; deal direct with owner; $6,000; terms. Address H H 20, Tribune.

Gary, Ind., 8 Story Brk. Bldg.

4 rm. old, exc. cond.; stm. vapor heat; oak finish; 2 stores and 6 rm. apt. on 1st flr.; two 5 and one 6 on 2d flr.; 18 rms. on the 3d flr. Owner, 1 Spring Brook Terrace, Riverside 404. C. L. BRAGG ORG'N.

TO RENT—LEASE—SOUTH BEND, IND., A factory property open with wide stairway entrance; suitable for manufacturing in the heart of the business district; lease for 10 years or more. Write at once to C. E. Rogers, 223 S. Main-st., South Bend, Ind. Sorelle, 216 S. Lafayette-st., South Bend, Ind.

For Sale—Lake Shore Home.

New winter and summer, completely furnished. Bargain at $20,000. Owner going abroad. Address Z 118, Tribune.

REAL ESTATE—SUMMER RESORTS.

Wooded Lake Shore Lots.

The place you've been looking for, away from the crowds and noise; limited number; small cash payment, balance like rent; accessible; state highway to property; walking dist. to small tn.; splendid fishing; nice sandy beach; bathing, boating and hunting. Only 1½ hrs. abt. 3 hrs. ride from Chicago; prices $250 up; easy terms; Gentiles; also nice 3 rm. cottages at bargain. Address Z B 515, Tribune.

HIGH WOODED LOTS,
ONLY $378; EASY TERMS.

AT BEAUTIFUL LAKE GENEVA.

Some real BARGAINS in REAL GENEVA HIGHLANDS on HOMESITE LOTS of the south shore of this LOVELY LAKE for owners on property of Address O. E. TATLOCK, 5755 Lake Park-av.

FOR SALE—SUMMER RESORT LOCATION adjoining Chicago. An ideal place to build a summer home or golf property; 5 acres that should some day be ten to twenty times its value to city lots. Price $600 per acre, on paved road. Full description and terms. Responsible firm and title guaranteed. Address J F 603, Tribune.

FOR SALE—IDLEWILD GAGE LAKE; FOUR rm. bungalows with large screened porch; also good sized, heavily wooded lots with Lake Michigan frontage; also sandy lots; good fishing, boating and hunting. ANTON FRIEND & CO., 6146 W. 22nd-st. Tel. Circle 910.

CEDAR POINT PARK,

Cedar Isle, Ind. Choice wooded lots with all conveniences for summer homes. Prices reasonable. Terms easy. Auto route booklet free. Cedar Lake Realty Co., 115 S. Dearborn-st. Randolph 3126.

UIHLEINS GARDENS.

Being subdivided soon. Lake Geneva's most beautiful estate, 4 million dollars spent on landscaping. Prices reasonable. For particulars call or write Henry F. Uihlein, 7 W. Madison-st., or phone Central 2104.

FOR SALE—LARGE SUMMER HOME LOTS on beautiful wooded hills at North Shore. Fox Lake; easy terms. Address Calumet rooms; water front lots, $900 up; others as low as $500; $100 down, 1% per mo. Address H H 430, Tribune.

FOR SALE — NEW HOUSES READY TO move in, Third Lake, Ill.; price $1,850. Also vacant lots; water, fish, fur. bl.; elec. good roads, electricity; Gentiles. Phone Longbeach 9429, South Shore 0594.

FOR SALE—ATTRACTIVE RESORT HOME, 4 miles se. of Lake Forest, Ill., on lake. Reserve fruit lease if wanted. Address Z 74, Tribune.

FRANK FISHER & BEAUTY CO. Rs. Acts., 39 S. Dearborn-st. Phone Franklin 10585.

CEDAR LAKE, IND.

Bargain: beautiful 4 rm. furnished cottage; elec. pump; overlooking lake; 4 lots. Address R F 109, Tribune.

FOR SALE — ACRES LAKE FRONTAGE on beautiful Geneva Lake; high and wooded. Fine shores. All high land. Price $500. See Lone Lumigration Arcet. 112 W. Adams-st.

FOR SALE—WOODED AND WATER FRONT lots and cottages on Fox Lake, Green Lake, Pistakee Lake and Grass Lake. See FOX RIVER STATE BANK, Fox Lake, Ill.

FOR SALE—ON FOX LAKE, NEARLY FURnished cottage on large lot; water frontage; nicely situated; $3,500. Phone Monroe 2215.

FOR SALE—WATER FRONT LOT, 40x200; booming resort; $350; terms $50 cash, $10 monthly; bargain; also cottage for $2000; easy terms. Address S 60, Tribune.

FOR SALE — LOTS AND COTTAGES AT beautiful Lake Michigan resort. RICHARD A. CONNELL, 1146 Davis-st., Evanston 3038.

FOR SALE—LOTS ON FOX LAKE ILL., $45 up; $5 down, $5 per month. Call Sat. WM. J. SULLIVAN & CO., Ollis Bldg.

FOR SALE—DELAVAN LAKE, 3 RM. HUNtalow; water front; 1st. Apply R. J. WORTHINGTON, Wis., Route 2.

FOR SALE—LOT AT LONG BEACH, MICHigan City, finest corner on beach; all improvements in. Address R F 56, Tribune.

REAL ESTATE—FARM LANDS.

Illinois.

FOR SALE—200 ACRE FARM, 75 ACRES in timber, highly improved; choice for summer homes or golf property; 1 mile west of Millerton Club. Price $175 per acre. 1447½ Lake Park Ave., Dr. D. M. Tilly, Park, Ill.

FOR SALE—5 ACRES CLOVER LAND AND 2 room partly built house; 2 miles Stickney; $500 down, $10 per month. Phone Cicero 1447R. Owner, 20 minutes to loop. $500 down, $10 per month. Beautiful location. Owner, 1447 Tribune.

FOR SALE—MY 80 A FARM, GOOD SOIL, 6 room house, 12 rice timber, 35 R. W. Chgo. Pike is 4 hrs. Might exc. for 2 flats. Inquire, owner on premises, Lyons (near); terms. Call at basement, 611 N. Dearborn-st.

REAL ESTATE—FARM LANDS.

Illinois.

FOR SALE — 5 ACRE CHICKEN FARM, steel wire fence and steel posts; new 4 room bungalow just completed; adjacent to city limits and school; 2 miles from Aurora; alone should some day make you financially independent; will take $2,000 for the quick sale. Address Z 315, Tribune.

FOR SALE—$250 DOWN, 3 ACRES FOR $750, 20 miles from Chicago; 200 miles from Wisconsin; $1,200. Address T 284, Tribune.

Kansas.

FOR SALE—160 ACRES, NEW IMPROVEments, nr. school, crop goes. Owner, O. J. Berlin, Route 4, Box 44-A, Leavenworth, Kas.

Michigan.

FOR SALE—5 ACR. WITH GOOD 5 RM. ho., barn and best lot; close to several lakes and only 2 miles from small town loc. in Cass Co., Mich.; fertile level land especially suited for poultry, truck and berries; bargain at $1,350 for quick sale; only $650 down, bal. to suit. Address T B 520, Tribune.

FOR SALE—I 5 AND 1 10 ACRE FARM tracts in Fruitvale; 20 miles from Chicago; acres; suitable for fruit, truck gardening or cottages; 1 mile from Rochdale Inn; 25 miles north of Michigan City; I have no time to improve it. Address Z E 524, Tribune.

FOR SALE—72 A. LAKE FRONT FARM, 1 mile frontage on the lake, 1 mi. station, on state trunk line, house, barn, silo, lake shore resort; $8,500; ½ cash. Evans-Tinsley Co., Fremont, Mich.

FOR SALE—FORTY PLACE, 80 ACRES; good, level land, good buildings, 15 miles southeast of St. Joe, Mich. Willis Wire, Niles, Mich.

FOR SALE—20, 40, 80 AC. TRACTS, $15 TO $35 per ac.; $10 to $50 down, bal. easy time. Write for free bulletin. Swigart Land Co., 1247 First Natl. Bank Bldg., Chicago.

North Dakota.

FOR SALE—IMPROVED FARM; DURING the depression of 1917 and 1918 we were obliged to foreclose on a first class farm in North Dakota. We will sell this farm at a sacrifice and will arrange for 3½% years to pay for same, at 5½% interest. If interested please write to the FIRST NATIONAL BANK COMPANY, Proctor, Minn.

Oregon.

FOR SALE—400 ACRES OREGON; $15 PER acre; level; near town. Adolph Kittilson, Silverton, Oregon.

Wisconsin.

FOR SALE—DON'T BE A RENTER; OWN a farm. We will sell you an 80 acre cutover and farm with house and barn on payment of $100 down of $100; no further payments for 4 years if improvements are made; to help you start, for every $1 in labor you perform in making these improvements we will advance $2 in supplies and rental of team and farm machinery; 7% interest. Then write for map and information. TOMAHAWK LAND CO., Box 1, Tomahawk, Lincoln County, Wisconsin.

LANDOLOGY, FREE.

Special number, just out, containing many facts of clover land, in Marinette County, Wis. If for a home or investment you are thinking of buying good farm land, where markets are good, crops never fail, this special number of LANDOLOGY, it is free on request. Address SHIDMORE-RIEBLE LAND CO., 506 Sidney Building, Marinette, Wis.

FOR SALE — CHIPPEWA VALLEY FARM homes built to order; bulldozed, stock and tools furnished. We colonize and give valuable assistance. Write for free booklet and information. CHIPPEWA VALLEY COLONIZATION CO., Box 77, Holcombe, Wis.

FOR SALE — IRWIN GROSSMAN'S LAND grant lands in upper Wisconsin. Free information. Ask for Booklet No. 53. Call or write Land Dept., 800 Conway Bldg., Room 518, 111 W. Adams-st., Chicago, Ill.

FOR SALE—80 ACRE FARM, 60 ACRES cleared; house, barn, chicken house and well; $2,500; terms. Price $3,500. JAMES KATIE ROWE, 120 Second-st., Reedsburg, Wis.

FOR SALE — LAND EXCHANGE—IMPROVED farms, Taylor, Lincoln, and other counties. Lists FREE. LOEB-HAMMEL, 140 S. Dearborn. Rand. 5767.

FOR SALE—$1 A WEEK MONEY ON LAND. Buy real estate properties, etc. your own price. Free Wis. and Mich. "Cloverland" book, hundreds pictures. Write J. M. Shaw, Escanaba, Michigan.

FOR SALE—40 ACRE FARMS, $100 CASH; $100 a year; no interest or taxes for first 3 years. SANBORN CO., Earle Bldg., Wis.

FOR SALE—FARMS IN THE CHIPPEWA and cutover lands. Ex. 604, Hiscocus, Wis.

Miscellaneous.

Great Northern Railway

has 8,000 miles in Minnesota, North Dakota, Montana, Idaho, Washington, and Oregon. Good opportunities and low priced land for farming, dairying, stock raising and fruit growing. Long time, low, round trip excursion rates. Send for free descriptive book. E. C. LEEDY, Dept. Q, St. Paul, Minn.

REAL ESTATE—COUNTRY.

FOR SALE—BEAUTIFUL COUNTRY HOME convenient to Lincoln Highway; 5 acres; modern 8 room house, garage, chicken house, good garden, large strawberry patch, other small fruit; ideal for poultry, especially turkeys; if you who loved the country, birds, trees, away from the noise of city traffic, this is a haven of rest. For further information call 6838 Mrs. Rosemonde Rowne, Rt. 1, Box 69, St. Charles, Ill.

REAL ESTATE—TIMBER AND COAL.

FOR SALE—80 A. LEVEL OAK WOODland, 1,500 cords; 3 mi. n. e. of Whitehall, near river and creek; bargain, $1,000. John Gesahl, Whitehall, Mich.

REAL ESTATE—MISCELLANEOUS.

FOR SALE—ARE YOU INTERESTED IN your future? Buy now at the low prices of today where Chicago will be tomorrow. Pay a little down and a little each month for four years. Lots 50x125 ft. level, dry, high; at $1,000 per acre, sell for $1,000 per lot. There are 10 lots to the acre. No agents. Send for booklet. Address Z 117, Trust Company. Address J F 528, Tribune.

SUBDIVIDERS, NOTICE.

80 fine bir lots, at Lake Villa, Ill.; lake frontage; large orchard; 10 rm. house; price $28,000. Consider trade good west or N. W. Chicago. Can be doubled your money. Address T 154, Tribune.

LAND INFORMATION.

OFFICIAL FACTS ON WIS. FARMS. DEPT. Agriculture, Capitol, 127, Madison, Wis.

REAL ESTATE WANTED.

For Cash.
Buyer with $2,000 Cash

wants 4 rm. bungalow, North Shore suburb. Address J B 75, Tribune.

POULTRY FARM.

Wanted, to buy or rent, poultry farm. Call Buckingham 4347.

WANTED—TO BUY FOR CASH FROM OWNER or agent, good paying business or apt. property. Give all details. Address R D 55, Tribune.

WANTED — PRIVATE PARTY WANTS 6 apt. in good locality; $10,000 cash; will act quick. No brokers. Address H S 517, Tribune.

WANTED—LARGE BUSINESS PROPERTY, or apt. bldg.; will give cash and vacant lots in choice corner. Owners only. Address H S 520, Tribune.

WANTED—AUSTIN 2 FLAT.

FURNACE OR STOVE HEAT. HAVE CASH. ADDRESS Z X 357, TRIBUNE.

WANTED—FLAT NORTH; GOT $15,000 cash; want big income on money or won't buy; particulars. Address T 556, Tribune.

WANTED—WAVE $5,000 CASH TO INVEST in flat. South Side. Address Z 520, Tribune.

WANTED—CASH FOR VACANT LOT WEST of Cicero. Between Monroe and Irving Park-blvd. Kildare 4603.

WANTED—TO PURCHASE 10 TO 15 ROOM house, University of Chicago district. Phone Dorchester 1017, 7:30 p. m. to 8:30 p. m.

WANTED—FROM OWNER, MOD. 6 APARTment bldg., East of Clark-st. between Bryn Mawr and Howard. Address Z 413, Tribune.

WANTED — VACANT OR HARLEM-AV. Forest Park or Berwyn; no brokers. Address A G 476, Tribune.

WANTED—TO BUY ON SOUTH SIDE, 12 or 24 flat building, east of Cottage Grove-av. Address T O 584, Tribune.

WANTED — HOME OR 2 FLAT, NEAR school on North or Northwest Side. Can pay $3,000. Address T T 74, Tribune.

WANTED—HAVE $7,000 CASH TO INVEST in 12 flat. South Side. Address Z N 550, Tribune.

WANTED—HAVE $1,000 TO PAY DOWN ON a modern bungalow, cottage or 5 flat; South Side. Address K K 17, Tribune.

WANTED—ROOM OWNING, TO SH FLAT by lady, quick cash if good bldg. and bargain. GEO. B. DE YOE & CO., Conway Bldg.

WANTED—TO BUY OR TO $ ROOM UNFINished bungalow. Must be good modern home. Suburbs preferred. Address S 64, Tribune.

WANTED—3 OR 6 FLAT BLDG. FROM owner; South Side; give valuation and full particulars. Address Z 115, Tribune.

WANTED—4, 5, OR 6 FLAT; SOUTH S.; $8,000 cash. Address C 384, Tribune.

By Brokers.
Owners and Builders

wanted; North Shore homes from $12,000 to $25,000; we have waiting list; QUICK SHORTER TIME PAYMENT PLAN. DAVIS & DAVIS, Sheridan and Argyle, Pa. Ridge 3641.

WANTED—WE HAVE BUYERS FOR 6 TO 50 flat bldgs.; if you have one to sell, report it with us for quick action. HARRISON & RIEDY, 4758 Sheridan-rd. Phone Graceland 0472.

WANTED—IF YOU HAVE CHICAGO REAL estate to sell, see or write us.
WILLIAM A. BOND & CO., 25 N. Dearborn.

WANTED—LARGE APARTMENT OR BUSIness property for cash.
WILLIS & FRANKENSTEIN, 110 S. Dearb'n.

WANTED — LIST YOUR PROPERTY YOU don't want for what you do want; we have buyers waiting. Cameron, Drw. 2244.

REAL ESTATE FOR EXCHANGE.

Apartments.

EXCHANGE — HIGH GRADE APARTMENT equities; want farm or small store; anywhere in Illinois. Address Z 119, Tribune.

H. T. ENSINGER, 123 W. Madison-st.

TO EXCHANGE—COR. 12 FLAT, NEAR Lawrence and Sheridan-rd; equity $12,000. Want 5 to 8 room bungalow. Will pay cash for equity. Owner, 1 Spring Brook Terrace, Riverside 404.

REAL ESTATE FOR EXCHANGE.

Apartments.

FOR SALE—OR EXCHANGE—HIGH CLASS North Side 12 apt.; 2 p. r.; rent $12,500; mortgage $100,000. Will exchange for income property. Address Z 119, Tribune.
WATSON & TACKETT, 4005 Broadway.

Business Property.

N. SECTION, BUS. COR. STORES, CLEAR, rent $4,500; all rented. Will exchange equity in 3 or 4 apts. Owner, Dearborn 8585.

Homes.

WILL TRADE 8 RM. HSE., 1 hr. and 15 min. from city, with cash for a mod. 2 flat on N. Side. Owner, J. J. Foster, 927 Wellington-av. Lake View 7689.

Farms and Acres.

527 ACRE DAIRY FARM, NEAR NEW London, Wis.; black level land; extra fine buildings; all new fences; will trade for Chicago income or for small farm; need not add cash if necessary. C. J. Brenell, 77 W. Washington-st.

EXCHANGE FARMS FOR APT. BLDG. OR apts. for farms or vacant; 6 farms for houses or business in any part of U. S. A. Tell us what you have, or write FAUL SCHROEDER & CO., Wilmette, Ill.

WANTED — GOOD HOTEL WITH BLDG., town over 5,000, for my ideal farm near State Line; 70 cattle, etc. Address H R 15, Tribune.

Vacant.

WILL ACCEPT $5 TO $10 PART PAYMENT, small tract of land or summer resort lots for my Chicago vacant. Address T H 358, Tribune.

Miscellaneous.

LIST YOUR PROPERTY,

city or farm, for sale and exchange, with Lobila Realty Co., 1065 Milwaukee-av., Chicago, Ill., and see results and service you will get.

WANTED—PROPERTIES AND FARMS FOR exchange; can match any trade; state your wants for what you don't want; describe fully. ARTHUR C. LUEDER, 40 N. Dearborn.

REAL ESTATE LOANS.

SECOND MORTGAGE LOANS
$1,000 TO $100,000.

Standardized rates. Quick action on improved property, where security is ample. Completed Second Mortgages purchased.
MIDLAND INVESTMENT CO.,
123 W. MADISON-ST. STATE 8126.

CONTRACTS,
SECOND MORTGAGES.

We are in the market for second mortgages and contracts up to $5,000.
WM. G. TEMPEL & CO.,
125 S. Dearborn. Central 6286.

MONEY TO LOAN

on Chicago real estate. Choice security our only requirements. Building loans especially desired.
JOHN H. COLMON & CO.,
410 S. Clark-st. Harrison 2068.

Second Mortgage Loans.

$1,000 to $50,000; interest 6%; commission 6% where security exists.
IRWIN GROSSMAN,
Room 1515, 11 S. La Salle-st. State 5260.

2D MORTGAGE LOANS

made in one day; low rates, easy payments. See us first and save money. Rand 3060.
SIMMONS & CO., 140 S. Dearborn-st.

SECOND MORTGAGE LOANS—
On improved property where security is satisfactory; prompt service; low rates.
REPUBLIC REALTY MORTGAGE CORP.,
26 S. State. Dearborn 7768.

3% Discount—6% 1st Mtge.

Bonds on well secured high class business property. Bonds in amounts of $500 and $1,000 yielding 6%. $5,000 and $10,000 yielding 6½%.

2D MTG. LOANS MADE ON COOK COUNTY real estate in 24 hours. EUGENE MASSEY & WALTER L. MASSEY, MTG. BANKERS, 5 S. Dearborn. Central 6816.

6% 1ST MORTGAGE MONEY TO LOAN on well located apartment property. C. J. FRANE & CO., 77 W. Washington-st. Dearborn 9140.

MONEY TO LOAN 2D MTGE.

PHILIP EDELBERG, 127 N. Dearborn-st. Dearborn 7945. Room 1511.

BUILDING LOANS AND MORTGAGES
ARTHUR RUDD & SON,
Successors to E. A. Cummings & Co.,
40 N. Dearborn-st. Central 0094.

MONEY LOANED ON 2D MORTGAGES AND contracts; no commission; quick, proper rates, prompt service. Phone Central 2520. A. M. LANGERT & CO., 100 N. Dearborn.

CAPITAL MORTGAGE COR.

We want first mtg. loans up to $100,000. 10 N. CLARK-ST. DEARBORN 9280.

6% REAL ESTATE LOANS 6%
COURTEOUS, EFFICIENT SERVICE
inspections without obligation.
WM. G. HEIDEMANN & CO., 10 S. La Salle.

LARGE LOANS—
Lowest rates. Quick action. Also loans on UNDIVIDED interest on BUSINESS property.
HENRY A. KNOX, 127 N. Dearborn.

MONEY TO LOAN ON CHICAGO AND SUBurban real estate, 5½% to 6%. GEO. M. HOLLAND, REAL ESTATE MORTGAGE CO., 5171 S. Clark. Wentworth 1246.

DOWNTOWN REAL ESTATE LOANS WITHout commission. Northwestern Mutual Life Ins. Co., 105 S. La Salle-st. Dearborn.

NORTH SIDE LOANS WANTED—INTEREST 6%. Lake View Trust and Savings Bank, Lincoln and Belmont-ave.

MONEY TO LOAN ON IMPROVED CHICAGO real estate in desirable locations. 6%. Orden, Sheldon & Co., 120 N. Clark-st.

2D MORTGAGE LOANS—CONTRACTS PURchased. CHARLES HOMER & CO., 29 S. La Salle-st. Randolph 3722.

FIRST MORTGAGE LOANS—
EDGAR M. SNOW & CO.,
1 N. Washington-st. Central 8100.

MONEY TO LOAN—
On Chicago and suburban real estate. WM. D. KERFOOT & CO., 33 and 60 W. Washington-st.

MONEY TO LOAN ON IMPROVED CHICAGO real estate. WM. D. KERFOOT & CO., 33 and 60 W. Washington-st.

WE PAY CASH FOR MONTHLY PAYMENT real estate contracts. W. WALRATH, 123 W. Madison-st. Rand. 2707.

1ST OR 2D LARGE AND SMALL REAL ESTate loans; some loans on vacant property for cash. David Levi, 4707 Indiana.

2D MORTGAGE LOANS MADE ANY amount, on city improved; easy terms. Lyon & Healy Bldg., Wabash-av. Harrison 3204.

MONEY TO LOAN ON 2D MORTGAGES AT lowest rates. 20 dealers, 9 a. m. to 5 p. m. Saturdays, 9 a. m. to 12 m. Call Room 1, 2d floor, 69 W. Washington-st.

2D MTG. LOANS ON IMP. REAL ESTATE; reasonable rates; easy terms. Chicago Mtg. Corp., 731 W. Roosevelt-rd. Canal 1808.

LOANS—SECOND—SPECIALTY, 5, 10 YR. loans. Real Estate Loan Dept., Cicero Trust Co., State and Madison. Cent. 7040.

NORTH SHORE LOANS PROMPTLY MADE. McGUIRE & ORR, 69 W. Washington-st.

MORTGAGES.

ESCROW EARNEST MONEY WHEN YOU make that real estate deal.
MADISON STATE BANK,
Madison-st. at Kedzie-av.

WILL SELL SECOND MORTGAGE FOR $4,350, drawing 6% interest; good security. Address Z 375, Tribune.

LEASEHOLDS.

7 ROOM FURNISHED FLAT.

Electric light, steam heat, newly decorated; good transportation; 1 year lease; rent only $60 per month. Call 2d apartment, 1032 Altgeld-st.

FURNISHED FLAT FOR SALE—4 ROOMS; large, stove heat, furniture good as new; elec. light, bath, etc.; 3 months' rental free; 1 block Douglas Park; new rent; plenty storage space, basement, attic and yard; phone, Call Lincoln 7450 before 11:30 a. m.; after 5 p. m. 3033 Lincoln Park West, 1st flat; transportation fine; any Clark-st. car north.

HIGH GRADE FURNITURE OF SIX ROOMS of paintings; fair value nearly $3,000; will sell for $1,500 cash; lease to Oct. 1st, 1924; 3 rms. can be rented for $100 per mo. Call in Morris Pk. bstw. Loomis and Pratt-blvd. east of Sheridan-rd. For appointments address Z 307, Tribune.

FOR SALE — FINE LEASEHOLD, 5 ROOMS from Wilson L. to 20 rms., new and complete. ly furnished; all rented; income nearly $1,000 per mo.; 5 yrs. left; $475 per mo., incl. heat, janitor service, etc.; price $10,000; cash $5,000. [Swansea]. 1104 Belmont-av.

WILL SELL EXCLUSIVE 70 R. APT. HOtel, 9h.-rd.; rent $12,000; bean. furn.; 5 yr. lease; $10,000 cash; part trade for 5 rm.; rare opportunity. Address Z 151, Tribune.

RENT, $40; 2 R. B., NEW BLDG. 100 yards to lake; transfer bus; purchase of furniture complete, $400. Apt. 3 E. 80th. Also 6 rm.

SIX ROOM FURN. BOOMING FLAT; STM. heat, elect. light; long lease; 2743 Irving Park-blvd. Call after 5 p. m. MRS. TARCHTER.

$250 SUNNYSIDE-AV., 2D. E. — FURN. cplete., 5 rms.; overstuffed set, phonograph; leaving city; must sell. Sunnyside 8641.

FURN. RM. FUR. FLAT. ALL OUTSIDE rms.; rent $55; 1924 lease; act quick. 5723 Calumet-av. 4 rms. Rand.

$5 RMS., 4 CAR. NR. WILS. DIST.; INcome $1,500; clears $750 mo.; inv., 7 yrs; clean rent; little cash req. Sunnyside 8535.

LANGE & CO., 704 N. DEARBORN. Leading broker. Leases, notes and renting houses; all sections of the city.

FOR SALE — 7 ROOMS; FULL; SELECT neighborhood; rent $115; 3 years' lease; 2 flights. Harrison 3701.

5 RMS., BOULEVARD; E., $65; GOOD INcome; clears $1,500. Central 6284.

FURN. 5 RM. 2-FLAT; $600 COMPL. FURN. and clean; rent $65; adults; ½ blk. L. 1 blk. Irving-park-blvd.

3 ROOM WELL FURNISHED APT. WITH rear lease at $60 mo.; bus passes; will show Mon., Tues., Wed.; price $700. V. ANGUS.

6 RM. APT. CHEAP AT $3,500. M. 930 Sunnyside-av.

FURN. 5 RM. APT.; RENT OFFER TAKES it. 6718-20 Rees-pl. Rogers Park 4436.

5 RM. FURNISHED FLAT; INCOME $1,150; clears $600. 3 blks Sheridan-rd. Sun. 1-5.

5 RM. COMPL. FURN. FLAT WITH LEASE; rent $60. 3644 Montrose-av. 1st floor.

HOUSEHOLD GOODS.

Central.

FURNITURE OF 4 RMS., FROM FACTORY to you; worth $650; must sell at once; terms. Reliable Furniture Co., 4323-25 Lincoln-av.

EAST GARRIAGES, FACTORY SAMPLES at 1/3 to reduction. Phone Monroe 0171.

South Side.

UNCLAIMED STORAGE
AND SAMPLE FURNITURE.

Living room, dining room and bedroom furniture, rugs, pianos, and Victrolas.
LIBERAL TERMS.

Kessel Bros. Storage,
4031-33 S. State-st.

ENTIRE CONTENTS OF APT.
Furniture, rugs, every day china and glassware, sewing machine, etc. J. Gerstley, 5454 Ellis-av., 1st.

EMPIRE
A LARGE SELECTION
of used and new furniture always on sale.
4312 Cottage Grove-av. Drexel 2377.
Special attention to out of town buyers.

Furniture, Practically New,

Comb. Mohair Living Room Suite, 9x12 Rugs, Console Phonograph, Lamps, Davenport table, 6 pc. Walnut Bedroom Suite, Italian Renaissance Dining Room Suite, Piano, Refrigerator; bargain for quick sale. 523 E. 50th-pl., 1st. Kenwood 2573.

FURN. OF 8 RM. ALL MODERN AT A REAL bargain; 2 pc. mohair parlor set, beautiful, 5 pc. solid walnut bedroom set, 9 Italian dining rm. set; 4 Wilton rugs; 2 floor lamps; library table; console phone; kitchen set; curtains, dishes, silverware; all or separate. 6002 South Park-av.

Will Sell at Big Bargain.

five rooms of furniture, rugs, lamps, silverware, and dishes. Everything of the best. Will sell in separate. Flat 11 desired. 225 E. 56th-st.

FURNITURE OF 5 RMS.
Must be sold at once; reasonable. 223 E. 48th, 2d apt.

WICKER AND REED SETTEES IN PLAIN or upholstered in tapestry or leatherette; suitable for porch, sun parlor or home use. While they last, $6.50. Roberts Express & Van Co., 540 W. 63d-st. Wentworth 0500.

430 E. 44TH-ST., APT. C—FOR SALE—$850 Chinese rug, 9x12, used 60 days, $350; 10 pc. wal. bed room set, $250; 5 pc. dining rm. set, $200. Oakland 1919.

10 SINGER PORTABLE SLEWTRICS, 20 drop head Singers, used 60 days; will be sold to the highest bidder for cash only; sale all week. 2220 S. State-st.

FOR SALE—DISPOSAL FURNITURE, INCL. oversized parlor set, 3 pc. mahogany velour set, 9x12 rugs, floor lamps, console phone, 3 pc. wal. bed, 5 pc. dining rm. set, 5x7 Kelvinator, 5 pc. kitchen set, 9x12 linoleum, 2 pc. living room set, 2 pc. bedroom set, 2 pc. breakfast set, 2 pc. kitchen set, 2 gas ranges, 2 gas heaters, 2 gas water heaters, 2 gas plates, 2 gas washers, 2 gas irons, 2 gas vacuum cleaners, 2 gas sewing machines, 2 gas radiators, 2 gas refrigerators, 2 gas ice boxes, 2 gas fans, 2 gas curling irons, 2 gas grills, 2 gas toasters, 2 gas waffle irons, 2 gas percolators, 2 gas chafing dishes, 2 gas coffee urns, 2 gas hot plates, 2 gas heating pads

AUTOMOBILES—GASOLINE.

Bird-Sykes Co.

19 YEARS ON MICHIGAN-AV.
2215 Michigan-av.

Paige and Jewett

"7-passenger SEDAN, 1920. Without question the best Cole Sedan value in Chicago. Has had our thorough mechanical recondition and is in excellent condition throughout. Low price for quick sale. Well equipped with Westinghouse starter, Duco finish, and all accessories. Duco wheels. All good tires. Truly a bargain.

"6" SEDAN, 1921. 4 CYL. SEDAN. As good as new. Car has just had a thorough mechanical recondition and is in excellent condition throughout. Low price for quick sale. Duco finish, Houk wheels, Westinghouse starter, and all accessories. Mechanically A1; early season bargain. $875.

"6" 4 CYL. LIGHT 5 PASS. TOURING. Driven 7,650 miles. Had careful usage. It is excellent condition today. Very economical motor, excellent coach work, economical engine. Well equipped with Houk wheels, Duco finish, good tires, etc. Original finish excellent. Bargain. $650.

"6" SEDAN. Delivered new Oct. '22. Driven 7,000 miles; detail driven only by owner. Has many extras, including Houk wheels, 2 spring covers, 2 Clymer spot lights, 2 Clymer mirrors, 9 Clymer spot lights, automatic windshield cleaner, seat covers, automatic windshield cleaner, etc. Our best buy in the model small sedan. A saving of $400 at our price of $1,375.

1923 "66" 7 PASS. TOURING. A late model car that has been run very little, and is in perfect condition throughout. Particularly attractive in appearance. A smart appearance. Paint completely renovated and refinished in Parkway Green. Houk wheels, Lovejoy shock absorbers, Clymer spotlight, cowl lights, motometer, spare tire cover, rubber floor mats, etc. Buffed, aluminized finish. Price $1,875.

OAKLAND 1922 "6-44" SPORT CAR. This is a popular Maroon colored job with the smooth leather upholstery. Has been driven but little and is excellent shape. Motor has run as good as new. Completely ready for instant service, with 4 good cord tires, stop signal, motometer, windshield wiper, spot light, automobile windshield cleaner, etc. A wonderful bargain at $625.

HUPMOBILE TOURING CAR, SERIAL No. 6,027,-. Car is like new throughout, with late model motor. Has Houk wheels, Spring Lovejoy shock absorbers, cord tires, Duco finish, seat covers, luggage carrier, motometer, etc. A wonderful buy at $900.

VERY LIBERAL TERMS.
Open Sundays and Evenings.
CALUMET 6060.
Ernest McAllister, Mgr. Used Car Dept.

SATURDAY SALE

SPECIAL VALUES ARE OFFERED IN OUR USED CAR DEPARTMENT TODAY. EACH CAR BEARS OUR GUARANTEE

PEDIGREE

SINCE GIVES YOU PREVIOUS OWNER'S NAME, PHONE NUMBER AND ADDRESS, CONDITION OF CAR, AMOUNT OF MILEAGE AND WE SUGGEST YOUR TALKING TO THE OWNER SO AS TO GET HIS OWN OPINION OF THE CAR.

EVERY ONE

SAYS IT'S THE ONLY

SAFE

WAY TO BUY A CAR. AND THIS SALE OF PEDIGREE'S IS BACKED BY OUR POLICY OF SAFE-GUARDING YOUR INTERESTS FOR 19 YEARS. EACH CAR IS PRICED AT ITS REAL VALUE TO OUR PURCHASERS.

COME IN TODAY.

THE ASSORTMENT OF CARS IS LARGE AND THE PRICES WILLFULLY LOW. YOU—FROM $25 TO $1,000—THEY ARE PRICED TO SELL.

Today.

L. MARKLE CO.,
RICKENBACKER DEALERS.
2000 S. Michigan-av. Calumet 2015.

WILLS SAINTE CLAIRE

SEDAN.

Seating 5 to 7 passengers. This car is in fine condition and is painted Brewster green with gold striping.

ROADSTER.

Seats 2 to 4 passengers. This car is conceded to be the best looking sport roadster of the model. Has been refinished in Duco green with blue striping. Just out of the shop. New tires on wheels and one extra.

TOURING.

Seats 5 or 7 passengers. This car is in fine paint and trim. Mechanically in A1 condition and will sell quickly at this price. You are asked to overlook this car.

TOURING.

Closed model, delivered new several months ago, and is practically as good as a new car. An exceptional opportunity to get a late model car at a big reduction.

LOCO-40BILE.

A passenger touring car. New paint, battleship gray. Has had 4 nearly new and 2 used tires. Equipped with tonneau windshield, seat covers, windshield wings, spotlight, motometer, trunk rack, etc. Driven and run right up to the minute. A rare chance to get a wonderful bargain.

WILLS SAINTE CLAIRE CO. OF ILL.
DAYTON KEITH, President.
2000 S. Michigan-av. Calumet 6820.

AUCTION!

Automobile Auction Sale of 25 Cars.

Cadillacs, Coles, Buicks, Dodges, Velies, Chandlers, Oldsmobiles, Overlands, open and closed cars.

Sale will take place at 2 o'clock Saturday, Aug. 11, 1923, at our salesroom.

1819-1821 S. Wabash-av.

WOL WINTERNITZ & CO.,
Auctioneers. Calumet 2484.

SACRIFICE SALE.

1923 Reest Tour.
1923 Chevrolet Utility Coupe.
1923 Reest Sport.
1923 Olds Tour.
1923 Ford Tour.
1923 Ford Coupe.
1923 Hupp Tour.
1923 Hupp Model "90."
1923 Indes Tour.
CASH—TERMS.
GARFIELD AUTO SALES,
2000 S. Michigan-av. Kedzie 7455.

USED CAR SALE.

We must make room for our 1924 models, and will be on display in our showroom on Sept. 12. Consequently we have to sell our present stock of good used cars at a big sacrifice. Prices ranging from $25 to $100 below actual worth. Cars of all makes, including Buick, Reo, Oldsmobile, Willys-Knight, Winton, Packard, Cadillac, Rec, Stearns-Knight coupe, Ford, Chevrolet, Dodge, sedan, etc.
CHICAGO MOTOR CAR CO.
4700 Washington-blvd. Nash Dealers.

NEW CHEVROLETS

ALL MODELS NOW ON DISPLAY.
PROMPT DELIVERY.
TERMS IF DESIRED.
GENUINE FACTORY PARTS.
SERVICE WHILE YOU WAIT.

Milwaukee Ave. Motor Sales,
2504 MILWAUKEE-AV.
Open Sunday 0-4:00 for demonstration.

$50 DOWN.

It's easy to select from. Every car has been refinished and most of them painted. Those cars that have been taken in trade on new Buicks, 6 cyl., are offered on easy terms.

ARTHUR MOTOR INCORPORATED.
Open Sat. Eve. 6112 Cottage Grove-av.

TODAY'S BARGAINS.

1923 Stearns-Knight tour. $5500-$6000.
1 new touring, like new.
1 new touring, like new.
1 touring, good running cond. $125.
1 touring, good running order $75.
Terms or trade.
2731 W. Madison-st. Austin 4246.

WE WILL ALLOW
$200
on your old car brought to our place on any new or used car sold.
FULLERTON MOTOR SALES,
2800 N. Fullerton-av. Belmont 1012.

Peerless, Jordan, Hupp.
Both Side dealers. GEORGE MARQUETTE SALES CO., 3071 Ridge-av. at Clark. Sheridan 4500-4501. Open eves.

AUTOMOBILES—GASOLINE.

Jordan

If any one offers to sell you a Jordan car which has seen service in the past, see that it has been reconditioned and shows the "MARK OF JORDAN SERVICE," a protected plate authorized only by the Jordan Company.

It is your protection. Look for it.

JORDAN "MX" 1923 TOURING. A smooth powerful 5 passenger car that is in perfect condition, having been through our usually thorough recondition system. It carries the "MARK OF JORDAN SERVICE." Newly finished in beautiful Dustproof Gray, black fenders and brass wheels. Coach condition like new. Equipped with bumper, spotlight, excellent cord tires, spare and cover. This is something exceptional at $1,350.

JORDAN SEDAN, 1922 MODEL MX, 5 PASS. This beautiful sedan has been refinished in dark blue and upholstered in leather in the "MARK OF JORDAN SERVICE." Interior in exceptional condition. Equipment includes 4 cord Goodyear cord tires, the spare with cover, motometer and cross arm, Clymer spotlight, stoplight, step pads, spring bumper, etc. We can offer this car at $1,700.

HUDSON COACH. Something exceptional in a Hudson Coach 4 passenger enclosed car at our price. Has been in the hands of only one owner, and carefully driven less than 5,000 miles. Mechanically equivalent to a new car in appearances and appointments we doubt if any one could distinguish it from a new car. Has extra equipment, covers, 2 bumpers, spotlight, motometer and crossarm, sharp tire and cover. There will be many buyers for such a remarkable value, therefore, arrive early for inspection. The price is only $1,350.

NASH "6" SEDAN, 1921 MODEL, 7 PASS. This car is in excellent mechanical condition, having had necessary repairs completed in our shop. Original finish very good, interior exceptionally fine. Equipped ready for immediate service. Nickeled drum headlamps, motometer, spotlight, clock, Ilex tires, etc. A bargain at $600.

MAXWELL TOURING, 1922. Driven only 7,200 miles and received by us in new car condition. Mechanically A 1. Original finish, top, upholstery, like new. 5 good cord tires, disc wheels, bumper and many extras. Attractively priced at $625.

Look for the
"Mark of Jordan Service"
Under the Hood.
1-3 Down, 12 Months to Pay,
NO BROKERAGE CHARGES.
CHICAGO MOTOR CAR CO.,
Jordan Distributors
Open evenings and Sundays.
2250-2252 Michigan-av. Calumet 6075.

4 Bargains

AT THE

Peerless

FACTORY BRANCH.

PEERLESS SPORT PHAETON 1923. This is our current series 4 passenger Sport Car that has been refinished and will carry our standard warranty. It is a beautiful job and has lots of extra equipment. If you have never ridden or driven the new Peerless you should see this car in this particular car and it will give you a driving sensation that we do not believe you have ever before experienced. This car is being offered at a very low price for this sale. See it at once. Price $2,975.

PEERLESS COUPE, 1923. We have not had a car of this type to offer to the public for about two months and feel fortunate in being able to offer this one because it is in wonderful condition. It is very near new; in fact, it has been driven not quite 5,000 miles. The velour upholstery shows practically no wear and tears like new. Mechanically it will carry our standard warranty. An exceptional offering for today's sale in this line of 4 passenger enclosed car. Price $1,975.

PEERLESS 8 TOURING CAR, 1923. This car is being refinished a beautiful shade of gray with big German silver headlights, all bright parts remichaled, and has the appearance of a car that is new. Mechanically it will carry our standard warranty. We would like the opportunity of letting any one drive this car, as it rides like a coach. Still all of our requirements in a most satisfactory manner. It is a car that any one would feel proud to own. Priced specially for this sale at $1,425.

PEERLESS SEDAN 1922. This is one of our latest series 5 passenger Sedans that is in such condition that it will be difficult to distinguish it from new. Mechanically it is in perfect shape, motor, axle and the tires, paint, and upholstery are without a blemish. Almost a new car at a truly surprising. Specially priced for this sale at $2,500.

TERMS AND TRADES.

Peerless Motor Car Co.
OF ILLINOIS
2323 MICHIGAN-AV. CALUMET 5540.

Honest Buys

HUPMOBILE '20 TOURING. Perfect mechanical condition. Refinished. Cord tires all around that show practically no signs of wear. The upholstery is fine. A wonder at $575.

CHEVROLET '22 4 PASS. COUPE. Driven only 5,000 miles. The tires and upholstery are practically as good as new and it is refinished in a real new car value at a used car price, $625.

ELGIN SIX '21 TOURING. Overhauled. New tires. Refinished. Upholstery and top are in line with the rest of the car. $375.

CHEVROLET '22 UTILITY COUPE. Completely overhauled from front to rear. Upholstery looks like new. Has all signs of motor. Refinished in blue. Has wheel lock, bumper, spare tire, etc. $500.

In addition to the above we have 25 others comprising all standard makes representing equal values.

CHICAGO CHEVROLET SALES COMPANY.
Open Evenings and Sundays.
2613 Michigan-av. Victory 8282.

ONLY $50 DOWN,
BALANCE IN ONE YEAR.
20 CARS TO PICK FROM.
WILL TAKE YOUR OLD CAR IN TRADE.
MANY LATE MODELS.
EVERY CAR GUARANTEED.

South Park Motor Sales,
DAVIS DISTRIBUTORS.
425 E. 63D-ST. HYDE PARK 4979.

IF INSTEAD OF WAITING UNTIL FALL YOU NOW BUY YOUR
BRAND NEW
LATEST
COACH
MODEL

You can save exactly
$675.00
from latest f. o. b. Chicago list price. Also at a corresponding reduction a few
TOURING CARS

in both regular and sport models of an extremely well known make. Not too heavy for economy nor too light for comfort. Its trouble are few. Finish attractive, beautiful and long observed, and durably finished.

For information phone Dearborn 1740 or call at warehouse at 2761 Wentworth-av. Open daily and Sunday until 9 p. m.

PACKARD

WINTON 1918 7 PASS. LIMOUSINE. Good running condition. Special price $750.

PACKARD 2-35 7 PASS. TOURING. Car is fully equipped and has good tires and is ready to run. $600.

LINCOLN 1923 5 PASS. SEDAN. This car is in splendid condition and is an exceptional value for the money at price of $2,500.

PACKARD MOTOR CAR Co.
OF CHICAGO. CALUMET 7400.
2357 S. MICHIGAN-AV.
Milwaukee, Wis., Branch, 2540 and Grand.

MARMON—$1,500

1921 touring car, newly painted and in very good condition.

HAYNES—$550

1919 touring car, 7 pass. tires: a real good buy.

Apperson Motor Car Co.,
8500 INDIANA-AV.

Opportune Sale

Haynes 1917 4 passenger Chummy Roadster in best of condition throughout, all steel body, a wonderful bargain and runs and looks fine. $175.

CALLAHAN-KRAUSE,
2441-49 Michigan-av.
Calumet 7400. Open evenings and Sunday.

NEW 1924 MARMON
4 PASS. SPORT.

Driven 82 miles; equipped with 6 wire wheels, disc wheels, spare cover, bumper, trunk rack, 6 tires, motometer, etc. Will save Dealer's loss. Can be seen at 839 E. 42d-st.

INVENTORY SALE.

MUST SELL BY 15TH OF MONTH.
USED CARS
PRICED FROM $100 TO $1,500.
25% DOWN.
BALANCE TO SUIT YOU.
6422 COTTAGE GROVE-AV.

BARGAINS.

Packard 2-35 touring.
Revere sport touring.
Revere sedan, 7 pass.
These cars are taken on trade, will be sold for less. Monroe 1810.

MITCHELL SEDAN—GOOD COND.....$250
REO TOURING—GOOD COND.....$150
FORD TOURING—GOOD COND.....$100
1804 S. WABASH. CALUMET 0760.

AUTOMOBILES—GASOLINE.

Why Pay Storage on Your Old Car?

WE ALLOW
$150 $150
REGARDLESS
of Age or Condition

We accept your car as cash or down payment on any rebuilt, remodeled and renewed car in our stock.

Now is the time to buy your coupe or sedan for fall and winter use.

Remember!! The Oakland 6-44 is the only automobile sold carrying a definite 15,000 mile motor guarantee.

We have many excellent values ranging in price from
$100 TO $1,000.
Fords, Dodges, Chevrolets, Buicks, etc.

OAKLAND
MOTOR CAR CO.,
FACTORY BRANCH.
2426 S. Michigan-av.
Calumet 5310.
Open Evenings and Sundays.

FRANKLIN

$150 Buys:

WHITE "30" TOURING. Very good condition. Equipped with 6 good tires, electric lights and starter, demountable rims; top and upholstery very good; sturdy, dependable 5 passenger car.

$450 Buys:

MERCER 6 PASS. TOURING. Very good mechanical condition. 5 good cord tires, motometer, spotlight and tools. Upholstery, top, and curtains excellent condition. Paint fair.

$550 Buys:

SERIES 9-B FRANKLIN CABRIOLET, 4 PASS. Excellent mechanical condition. Just finished a beautiful blue. Has been refinished in dark blue and trimmed with 2 wire wheels, good cord tires, spotlight, stoplight, windshield cleaner, tools, etc. Ideal for small family or business man.

$850 Buys:

SERIES 9-B FRANKLIN SEDAN. Refinished in deep dustproof gray and upholstered all mechanical repairs have been made in our shop. Equipped with good cord tires, bumpers, stoplight, windshield cleaner, tools, etc. Motor and transmission exceptional in a Franklin sedan at this price.

$950 Buys:

SERIES 9-B FRANKLIN TOURING. Now stylish hood. Refinished in Brewster green, with black chassis. Top and upholstery like new. Equipped with good cord tires, disc wheels, bumper, stoplight, motometer, tools, etc. We have made all necessary repairs and car is ready to give many years of very economical service. Priced for quick sale or trade.

$1,050 Buys:

1922 HUPMOBILE, 4 PASS. COUPE. Excellent mechanical condition. Refinished in dark blue and striped in black, chassis equipped with 5 excellent cord tires, Bijur pump, front and rear, stoplight, rear view mirror, Houk wheels, Stutz theft-proof auto lock, 4 snubbers, tools, etc. A wonderful little car that has had a very small mileage.

Franklin-Butler Motors.

Terms—Trades. Open Eves. and Sun.
MAIN SHOWROOM.
2351 Michigan-av. Victory 4316.
SHERIDAN-RD. BRANCH.
4920 Sheridan-rd. Sedgewater 7150.
EVANSTON BRANCH.
808 Grove-st. Evanston 782.

1-3 DOWN, BAL. TO SUIT.

All cars overhauled, refinished, and guaranteed for 90 days.
1922 Hudson Super-Six, 7 pass. coupe; the new 6 cyl. model, equipped with front and rear bumper, windshield, spare tire, extra cord tires, and many other covers; 5 cords and a world of other extras, enhancing its appearance; a very special at.....$1,650
1922 Hupmobile, 4 pass. coupe; model "R"; has disc wheels, trunk and rail back.....$950
1922 Buick, 6 cyl. tour., with California top; an exceptional 1400-r. real bargain at.....745
1923 Studebaker, light six, tour.....695
1921 Hudson, 4 pass. sport.....695
1921 Ford, 4 pass. coupe.....295
1921 Ford, 6 cyl. tour., like new.....495
1921 Ford coupe, world of extras.....495
1920 Roamer, 4 pass. sport, like new.....695
1920 Hupmobile Special 6, Calif. top.....695
1920 Nash tour., 6 cyl., perfect.....495
1920 Liberty light 6 tour., bargain.....495
1920 Ford coupe, 4 pass., many extras.....495
1921 Oldsmobile sedan, Westing. abs.....795
1921 Ford tour., starter, demountable rims.....395
1919 Cadillac roadster, model 57-T.....495
1920 Dort tour., like new, a bargain.....495
1921 Ford tour., like new, a special job.....495
1920 Peerless tour., rare bargain.....795
1920 National Series 6 sport model show car.....595
1920 Willys 6 tour., ready to go.....295

STAR AUTO SALES,
1322-1330 S. Michigan-av. Cal. 1081-1374.

HUDSON ESSEX SPECIALS.

1923 Chevrolet FB 5 passenger touring car. A light, practical and economical little car, just refinished and entirely and thoroughly overhauled. Has good tires, disc wheels, top and upholstering perfect, stoplight, wheel lock, etc. A real automobile value for $350.

1920 Stephens 7 passenger touring. The original paint on this car is in fair condition but the motor and mechanical parts are perfect and will stand the most critical inspection. Equipment includes 5 very good cord tires, seat covers, stoplight, motometer, etc. Price only $600.

100 OTHERS TO CHOOSE FROM.

HUDSON MOTOR CO. of ILL.
2200 S. Michigan-av. Calumet 6000.
CLOSED ALL DAY SUNDAY.

ADVANCE SALE
OF
Guaranteed Used Cars.

These cars have been reconditioned and offer exceptional values on all open and closed models at greatly reduced prices.

REASONABLE TERMS.

W. V. Faunce Motor Co.,
2035 Michigan-av. Calumet 4220.

1921 OAKLAND TOUR. CAR, REFAINTED and overhauled; looks just like new; $700 cash. Sat. $30 per month. 4411 S. Halsted.

1921 Ford Tour. and runs like new; extra fine car; has lots of extras; $150 cash, bal. $25 per month. 4319 Maxwell tour. car, in fine running shape; $100 cash, bal. $10 per month. GARFIELD MOT. SALES CO. at s. e. cor. 55th and Wabash. Englewood 0027-28.

AUBURN SEDAN, 1922.

Perfect condition, refinished like new, $1,250, cash or terms.
PROGRESS MOTOR SALES.
2000 S. Milwaukee-av.
Spaulding 6403. Open to 10 p. m.

AUBURN SEDAN — 1923; WONDERFUL cond.; bats. $1,050. 6811 S. Halsted.

BUICK—1916 SEDAN, GOOD AS NEW, $500. trade or terms. Open eves. and Sundays. Paul Dunsmore, 1067 S. Crawford-av.

BUICK—COUPE, 6, PERFECT COND. $500. 6811 S. Halsted.

BUICK—1918 TOURING, like new; all signs of motor; refinished in Dunsmore blue. Cost $600. Sacrifice, $375. 1067 S. Crawford-av.

BUICK—6-45 TOUR., FINE GOOD TIRES. extras. $300. Bal. $140. 2746 N. Richmond.

BUICK—6-45 TOURING, $400; RUNS AND looks perfect; cord tires; will demonstrate. 5820 Wentworth-av.

BUICK SEDAN—JUST LIKE NEW; MANY extra; will trade. 6811 S. Halsted.

BUICK—1918; FINE CONDITION; REAL bargain. Call Rogers Park 5270.

BUICK—1923 LIGHT 6 TOURING, LIKE new; will use. 2000 Roosevelt-rd.

BUICK—COUPE, 1923; $300 WORTH OF extras. Best offer takes it. 3201 Lawrence.

BUICK—SEDAN, 1923; 5 PASS.; SLAT COVers; many extras; $1,075. 3201 Lawrence.

BUICK—TOUR. 1923; $385. 1930 Ridge-av. Evanston 1017 N. Eastwood-av. Albany 9468.

BUICK — ROADSTER, 23; 4 CYL.; LIKE NEW; bargain; terms. 6811 S. Halsted-st.

AUTOMOBILES—GASOLINE.

BUICK E 49 TOURING—In excellent condition; new top; good tires; extra good motor; must sell at once, $385. Austin 6499.

BUICK TOURING,

$185, in very good shape. 1918 model. PROGRESS MOTOR SALES, 2000 S. Milwaukee-av. Spaulding 6403. Open to 10 p. m.

BUICK 6 RDSTR.—1921.

Only driven 5,000 miles. Same as new; 6 cord tires. $650 cash or terms. Open evenings until 10. and Sunday. 2810 W. Madison.

BUICK 1922 SEDAN.

Remained beautiful blue; looks like a new car. 7 tires. Will sell quickly at price quoted. 5419 Michigan-av.

BUICK 6 '22 COUPE.

Driven 5,000 miles; carries new car guar.; fully equip.; $1,050 cash or terms. Open evenings until 10. 2810 W. Madison-st.

Buick Coupe Demonstrator.

Guaranteed same as new; extra equipment; $1,400. Homer Motor Sales, 2212 S. Michigan.

BUICK COUPE, '21.

Perfect condition. Only $825; terms or trades. 2427 Michigan. Cal. 6966.

BUICK—1923 4 PASS. COUPE; NEW paint; model; cord tires; perfect cond.; classical cond.; cannot tell from new; $1,350. Midway 1480. 1401 E. 67th-st.

CADILLACS.
EMIL DENEMARK.

Cadillac, model 61, sub. sedan.....$1,250
Cadillac, model 61, 7 pass. sedan.....2,350
Cadillac, model 61, 5 pass. coupe.....3,000
Cadillac, model 61, Vict. coupe.....2,750
Cadillac, model 61, touring.....2,250
Cadillac, model 61, phaeton.....2,250
Cadillac, model 61, roadster.....2,250
Cadillac, model 61, sub. sedan.....1,900
Cadillac, model 59, 5 pass. sedan.....1,800
Cadillac, model 59, Vict. coupe.....1,750
Cadillac, model 59, limousine.....1,475
Cadillac, model 59, phaeton.....1,475
Cadillac, model 59, roadster.....1,475
Cadillac, model 59, touring.....1,475
Cadillac, model 57, 7 pass. sedan.....1,450
Cadillac, model 57, 5 pass. sedan.....2,150
Cadillac, model 57, Vict. coupe.....950
Cadillac, model 57, limousine.....950
Cadillac, model 57, roadster.....750
Cadillac, model 57, touring.....750
Cadillac, model 55, limousine.....600
Cadillac, model 55, touring.....350
Cadillac, model 53, touring.....350

Open eves. and Sundays. Trade or terms. 2449 S. Crawford-av. Lawndale 4097-0598.

CADILLAC—7 PASSENGER, SEDAN. Up to mechanical condition; original owner. Call Oakland 8529. A bargain.

CADILLAC PHAETON, LATE '21; FINEST condition throughout; original owner; cost, lots of extras; genuine bargain; $1,400. 1000 Lake Shore-dr. Phone 4500.

CADILLAC—SEDAN; FINE RUNNING CONDITION; $375; must sell. 1924 Madison.

CADILLAC—31 TOUR., RUN IN EXTRAS. $2,450. 2711 Michigan-av. Calumet 2064.

CARL BERGAN, 1923, BRAND NEW, WITH extras. A wonderful bargain.
STUTZ CHICAGO COMPANY,
2431 Michigan-av. Calumet 6062.

CHALMERS — LIGHT 6 TOUR. REFINished like new; mech. perfect; a dandy. $435. 1337 N. Clark-st.

CHANDLER TOUR.
$450

This late model touring car is in first class mechanical condition. Excellent paint and upholstery. Equipment includes 4 cord tires, motometer and bar, clock, and other extras. Worth much more than we ask so don't wait, but come to now and look it over at 2426 S. Michigan-av. Calumet 5310.

CHANDLER SPORT.

A real beauty in wonderful condition; 5 wire wheels, brand new cord tires. Wonderful house shock absorbers, motometer, etc. Equipped with 4 pass. fine car; only $495; terms if desired.
PROGRESS MOTOR SALES.
2000-14 Milwaukee-av.
Spaulding 6403. Open to 10 p. m.

CHANDLER 1921 TOURING.

Driven 6,400 miles; same as new; lots of extras; $850 cash or terms. Open evenings until 10. 2810 W. Madison-st.

Buick Coupe Demonstrator.

Guaranteed same as new; extra equipment; $1,400. Homer Motor Sales, 2212 S. Michigan.

CHANDLER—7 PASS. CHUMMY RDSTR.; refinished like new; many extras; $535. 1037 N. Clark-st.

CHANDLER—CHUMMY RDSTR.; 4 PASS. 5,000 miles; mechanically equivalent to a new car. In appearances and appointments we doubt if any one could distinguish it from a new car. Has extra equipment, covers, 2 bumpers, spotlight, motometer and crossarm, sharp tire and cover. There will be many buyers for such a remarkable value, therefore, arrive early for inspection. The price is only $1,350.

CHEVROLET TOUR., '22—A1 cond.; exs.; cheap. Keystone 4119. 4159 Byron-st.

CHEVROLET—FOUR, '22; LIKE NEW; bargain. 127 S. Keeler.

COLE, 1923, SEDAN.

2 spare wheels, Royal cord tires, heater, window cleaner, shock absorber, Remington bumper, bargain. Victory 4316.

COLUMBIA SEDAN, BRAND new; run 11 miles; cheap. Spaulding 5945.

DODGE COUPE,
$675

1921 model. Newly painted and in perfect mechanical condition. Equipped with 5 wire wheels, stoplight, bumper, windshield cleaner, etc. Here's your chance to get a roomy, closed car at a low price. Come and see it today, as we are closed all day Sunday.
REO MOTOR CAR CO. OF CHICAGO, INC.
2451 Michigan-av. Calumet 6052.

DODGE TOURING.

Good cond.; price $165. 2014 N. Whipple. Jan per 7022.

DODGE—TOUR., 4 WIRE WHEELS, CORD tires, looks and runs like new; $225. 2560 S. Halsted. Open eves.

DODGE — TOUR., '22; CORD TIRES AND other extras; $375 cash or terms. 2560 S. Halsted. Open eves.

DODGE—ROAD., '21; WINTER TOP, FINE cond.; extras, $325; terms. 7122 S. Halsted.

DODGE—CAR; EXCELLENT CONDITION; 5 tires and tubes; $250 cash. 3629 Bernard-st.

DODGE—TOUR., '20. A1 SHAPE. FOR quick sale, $150. 4301 W. Madison.

DODGE—TOUR., 1922; PRACTICALLY new; extra cord tires; $450 cash or terms. 6811 S. Halsted-st.

DODGE—TOUR., '19; A1 MECH. COND.; good tires; $185. Terms. 7122 S. Halsted.

DODGE—4 PASS. COUPE, '23; LIKE NEW; extras; terms. 6 S. Kedzie-av.

DODGE—TOUR., LATE '23; CAR IS USED AS demonstrator. $425. 1924 Madison-st.

DODGE—TOUR. $175; ALL GOOD TIRES. Good; perfect. $450. 4130 Madison.

DODGE—TOUR., '23; LIKE NEW; extras; terms. 6 S. Kedzie-av.

DODGE—TOUR., 1923; LIKE NEW; MANY extras; $1,075. 6811 S. Halsted.

DODGE—TOUR., '23; LIKE NEW; MANY extras; $1,075. 6811 S. Halsted.

DODGE—TOUR., 1923; LIKE NEW; LOTS extras; bats.; $475. 6811 S. Halsted.

DODGE—COUPE, '23; SMALL PAYMENTS. Balance like rent. 2411 Milwaukee-av.

DODGE—COUPE; BOX ON BACK; USED A month; small payments. 2411 Milwaukee-av.

DODGE—SEDAN, 1923; SACRIFICE; $175. Terms. 2411 Milwaukee-av.

FORD—TOUR., STARTER; NEW CORD tires; $180. 2411 Milwaukee.

FORD—SEDAN, '22; 5 GOOD TIRES; BIG bargain. $375. 4490 Monroe-st.

FORD — SEDAN, '21; MECH. PERFECT; bargain $275. 6811 S. Halsted.

FORD—LIGHT CHASSIS, 1920; RUNS GOOD. $60. 4407 W. Madison.

FORD—SEDAN, 1921; NEW CORD TIRES; $550; priv. owner. 2541 Lawrence.

FORD—ROADSTER, 1921; STARTER, DEM. rims; cord tires; $155. 6715 W. Chicago.

FORD—COUPE, 1923; AT COND.; ALL EX. tras; terms cash. 1404 S. Kedzie-av. Albany 9468.

FORD—SEDAN, '21; A1 COND.; BELLING bargain. Hickson 9729 Stony Island.

AUTOMOBILES—GASOLINE.

FORD
BARGAINS

SOLD WITH OUR WRITTEN GUARANTEE. CASH. TRADE. TERMS.

TOURINGS.

1923. Looks like new; extras.....$365
$121 CASH. $25 MONTHLY.
1923. Like new; extras.....275
$100 CASH. $21 MONTHLY.
1921. Exceptional car; extras.....250
$100 CASH. $15 MONTHLY.
1921. Motor strgaeldy.....225
$100 CASH. $15 MONTHLY.

ROADSTERS.

1922. No starter, but runs.....$140
$60 CASH. $7.50 MONTHLY.
1921. Runs; extras.....$225
$130 CASH. $10 MONTHLY.

SEDANS.

1923. Spare, wheel lock, extras.....$475
$154 CASH. $30 MONTHLY.
1922. Open; like new; tires good.....$365
$135 CASH. $27 MONTHLY.
1920. A real buy at the price.....$350
$135 CASH. $27 MONTHLY.

COUPES.

1923. Cord tires, excel. mech. cond.....$425
$191 CASH. $35 MONTHLY.
1921. Closed; like new.....$295
$114 CASH. $22 MONTHLY.

COMPLETE LINE ALL MODEL TRUCKS.

Chicago Ford Exchange,
1456 S. Michigan-av. Open eve. and Sun.

RENT A FORD. DRIVE IT YOURSELF. Tourings, Roadsters, Sedans, Coupes, Trucks. 1470 S. MICHIGAN. CALUMET 2300.

FORDS
at your own price.
Special 2 Days' Sale.
Every Car Must Be Sold.

TOURINGS, ROADSTERS, SEDANS AND COUPES FROM $75 UP. CASH OR TERMS. COMPLETE LINE OF ALL MODEL TRUCKS AND BUSSES.
DEALERS INVITED.
Avenue Ford Exchange,
1512 S. MICHIGAN-AV.
CALUMET 0064.

FORDS GIVEN AWAY.

Ford sedan, 1923, good cond.....$290
Ford, touring, 1923, like new.....340
Ford, touring, 1923, excel. cond.....310
Ford, coupe, 1923, excel. cond.....290
Ford, touring, starter type.....110
Ford, roadster, 1920, starter, dem.....95
Ford, roadster, 1920, good cond.....65
Ford chassis, good condition.....60
Ford, ton truck, express body.....90
One-third cash, bal. 10 months. $40 Milwaukee-av. car. Walker-st. bird store, open evenings.

FORDS—65—FORDS

Sold with a positive 60 day written guarantee, subject to mechanic's inspection; take a ride before you buy.
Touring, starter, dem. rims.....$85
Touring, starter, dem. rims.....145
Touring, starter, dem. rims.....185
2 Coupes, $25 to $50 cash, bal. $10 per mo.
20 Extra, all models.....$75 up
Terms to suit you.
Chicago's Exclusive Ford Dealer.
3701 W. MADISON.

FORD 1923 TOURING—In perfect cond.; can't tell from new; taken back on chattel mortgage by large finance co. and is now for sale at a substantial reduction; act quick. Austin 6499.

FORD TOURING.

$250.

Almost new. Self-starter, demountable rims, great covers.
STUTZ CHICAGO CO.
On the lot.
71st-st. and Stony Island.

FORD 1923 SEDAN, IN PERfect condition; car looks like new; Seng locking wheel, ft. throttle, etc.; perfect motor; $500. Austin 6499.

FORDS—GUARANTEED FORDS
Touring, 1923.....$290
Coupes, 1923, perfect condition.....340
Tourings, '23, 11 many extras.....310
Tourings, '20, 21, excel. cond.....145
Roadsters, '22, '18 extras.....265, 175
Panel delivery, cord tires.....145
Touring, starter, dem. rims.....185
Touring delivery, cord tires.....135
1-3 cash, bal. 10 mos. 2813 26th-st.

FORD SEDAN,

late '22, runs like new car. Original finish. Metal window lifts, velour upholstery, bumper, motometer, cowl lights, cord tires, spare tire, etc. Bargain, $190 down, 30 day written guarantee. $605 State. Day or evening.

FORD SPEEDSTER.

Wire wheels, cord tires, geared up to go 90 miles an hour. Modified. Has lots of pep. Looks like a comedy body. Will sell for first cash offer. Open evenings until 10. and Sunday. 2810 W. Madison.

FORD SEDAN.

Serial No. 6027616; equipped with 2 bumpers, 3 Mason cord tires, wheel lock, drum headlights, and sun visor; regardless of price. FORDS—ALL MODELS, 1919 TO '23. EVERY car sold carries mech. guar. Ford Motor Co. parts. Ford Motor Co. parts. Ford Motor Co. parts

Chicago Daily Tribune
THE WORLD'S GREATEST NEWSPAPER
SATURDAY, AUGUST 11, 1923

Marion Buries Warren G. Harding; Nation's Leaders Attend

Pictures of Chicago's Ceremonial on Page 6

[Copyright: Pacific and Atlantic.]

WARREN G. HARDING, WHO WAS OUR PRESIDENT, IS BURIED. His coffin was half hidden by the flag he served. His successor, admirals, generals, and those who knew and loved him stand silently at the tomb. A short, simple service and the body of the chieftain is placed in the vault of Marion's cemetery. The picture was taken while the last rites were being read by Mr. Harding's pastor.

[Copyright: Pacific and Atlantic.]

MARION BIDS W. G. FAREWELL. A naval officer carrying the presidential flag, plain blue with the eagle in the center, leads the way. The hearse has received the coffin. In a minute the cortege will start its slow course toward the cemetery. Banked five lines deep on either side of the avenue, thousands stand in silence.

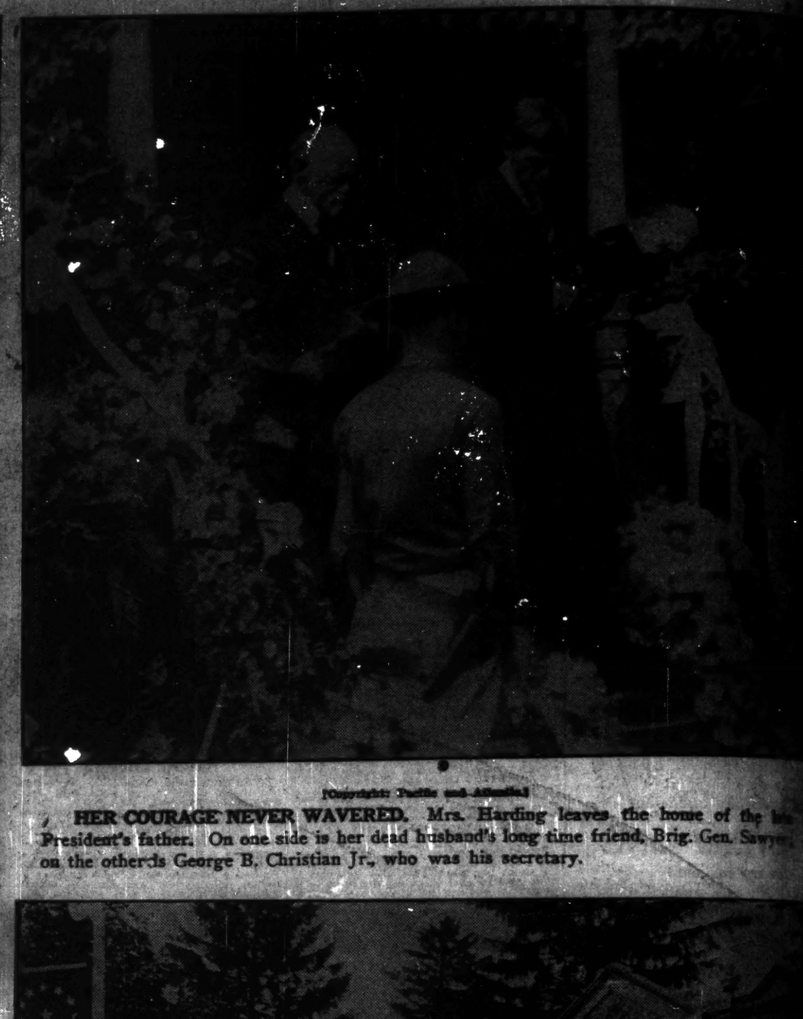

[Copyright: Pacific and Atlantic.]

HER COURAGE NEVER WAVERED. Mrs. Harding leaves the home of the late President's father. On one side is her dead husband's long time friend, Brig. Gen. Sawyer; on the other is George B. Christian Jr., who was his secretary.

[Copyright: Pacific and Atlantic.]

AT THE GATES OF THE CEMETERY. The funeral procession has wound its way through the tree spanned avenues of the little Ohio city. The great band of folk who lined the way is breaking up. The late President's body has reached its final resting place.

[Copyright: Pacific and Atlantic.]

LEADERS OF A NATION DO HIM HOMAGE. Almost arm in arm, President Coolidge and Chief Justice Taft leave the house of Dr. George T. Harding, the dead President's father. The simple services have been completed and the march to the cemetery will soon begin.

[Copyright: Pacific and Atlantic.]

THEY LOST A FRIEND; HE LOST HIS SON. Warren Harding's father, "the doctor," whom all Marion loves, walks slowly from his house where funeral was held.

[Copyright: Pacific and Atlantic.]

MADE GRAVE BY GRIEF. Those who looked [illegible] marked the pale, sad faces of the President and Mrs. Coolidge. None mourned more deeply than they.